Regular Edition
COMPLETE MARKET REPORTS.

"Just a Song for Father."
Mother has monopolized the Songs heretofore, and now the authors of the "Sunshine of Paradise Alley" contribute to the next Sunday Post-Dispatch,
"Just a Song for Father."

THE ONLY ST. LOUIS EVENING PAPER WITH THE ASSOCIATED PRESS DISPATCHES.

ST. LOUIS POST-DISPATCH.

SWORN AVERAGE **SUNDAY** CIRCULATION FOR MARCH, **161,112.**
TEN PAGES.

VOL. 52, NO. 228. FRIDAY EVENING—ST. LOUIS—APRIL 6, 1900 PRICE { In St. Louis, One Cent. Outside St. Louis, Two Cents.

Regular Edition
COMPLETE MARKET REPORTS.

The Great Ruby.
By Rose Coghlan, one of the greatest actresses on the American stage, will begin serial publication in the next : : : :
SUNDAY POST-DISPATCH.

UNIDENTIFIED WOMAN PERISHED IN PARK LAKE.

Thomas Greenwood Says He Hurled a Stone Which Struck Her on the Head.

Drowned While Help Was Being Summoned by Boys Who Saw Her in the Water.

BRUISES AND ABRASIONS ON THE CHEEK AND OTHER PARTS OF THE FACE.

THE LYON PARK MYSTERY.

Coroner Cannot Determine Exact Cause of Death Until After the Post Mortem.

While help was being summoned a woman perished in the lake at Lyon Park, in Carondelet, Thursday night.

One of the persons who was summoned to the rescue threw a stone toward her which he says accidentally struck her on the head. He is not sure whether she was alive or dead when the stone struck her.

Whether she fell into the lake or leaped into it with the intention of committing suicide is one of the mysteries about her tragic end.

Her identity has not been established.

It may require a post-mortem examination to show whether her death was caused by drowning, by injuries received while she was struggling in the water, or by poison.

The evidence shows that she was struck on the head with a rock, possibly while she was still alive, also that she was injured by the grappling hook used in taking her from the lake.

The woman was apparently 21 years old and handsome. She was a pronounced brunette, with a wealth of black hair; height about 5 feet 4 inches; weight about 125 pounds.

She was discovered in the lake at 9:30 o'clock Thursday night. There are two lakes in Lyon Park. The smaller of these —to the north—where the woman was found is separated from the other by a wide carriage road.

William Greenwood of 3120 South Ninth street Fred Smith ,of 3110 South Ninth street and Philip Lieber of 3117 South Broadway, all boys, made the discovery.

The boys were playing in the park. They were running along the roadway between the two lakes when they heard a sound like human groaning.

The sound apparently came from the smaller body of water on the north.

The boys halted and looked about them. In the dim light shed by the incandescent lamps they saw a dark object floating on the surface of the small lake.

Without stopping to investigate the boys ran out of the park and into Broadway, where they met Thomas Greenwood, the 17-year-old brother of one of the trio.

Thomas Greenwood, according to his own statement, ran down to the lake and threw a stone at the dark object.

He says he saw the stone strike the body and bound high in the air, alighting on the opposite shore.

He then notified the police, and Patrolmen Smith and Weiss were sent from the Wyoming Street Station to investigate.

At the sheds of the Broadway cable line the policemen obtained a long pole with a grappling hook attached to it, and with this the body was drawn ashore.

The first examination showed that the hook had lacerated the woman's face.

The body was clad in a dark blue double breasted cloth jacket, a blue gingham waist, a black woolen skirt, black laced shoes, black woolen stockings. A black fascinator and a pair of black mittens completed the woman's exterior costume.

There were no papers on her person. To all appearances she was dead and the body was removed to the Morgue.

There it was found that there was a large bruise on her right temple and an abrasion on her left cheek near the nose. There were abrasions on her lips which, in the opinion of the Morgue attaches, might have been caused by acid poisoning.

It is believed that the woman fell or jumped into the lake only a few minutes before her presence there was discovered by the boys.

Mystery is also added by the statement of William J. Greenwood, a messenger at the United States Army Depot, just east of the park, and father of the boy who summoned police assistance, who says that he saw a woman answering the description of the unfortunate acting queerly near the lake several hours before the tragedy.

Young Thomas Greenwood said to the Post-Dispatch Friday morning:

"I was on my way to the park last night when I met my brother and two other boys coming out of the Broadway gate.

"They seemed to be very much excited and said they believed there was some one in the lake. They told me they had heard groans and had seen a dark object floating on the water.

"I ran down to the lake. As I went along the roadway I saw a young couple sitting on a bench between the two lakes and facing the smaller one.

"A dark object was floating on the surface of the lake directly in front of this couple and not 75 feet from them, but they did not seem to notice it.

"I went around to the north side of the lake, and after watching the object in the water, concluded it was a dog or a cat. I picked up a stone and threw it at the floating body.

"I could plainly hear the sound made by the stone, which struck the body and bounced to the other shore. I believe the stone struck the woman in the head.

"Of course, I did not know it was a woman, but I thought I had better tell the police. They got a long pole with a hook on it.

"When they made the first grab for the woman the hook caught in her face.

"My father, Thomas Greenwood, says he saw a woman with long black hair acting queerly near the lake Thursday afternoon. She had two children with her and several times she picked up one of the children and pretended she was going to throw it into the water. He says she looked like a crazy woman."

According to the police the woman's appearance when taken from the lake indicated that she had been in the water a very short time.

A point that may serve to aid in the identification of the woman is that the center button on the left side of her double-breasted jacket is missing. The top button on the same side is hanging by a single thread.

Leferin Hoogstrol of 2019 Lynch street called at the Morgue at 11 o'clock Friday morning and said the body might be that of Mary Mierloe, who lived on Lynch street near McNair avenue.

Coroner Lloyd made a superficial examination of the body Friday morning and said that he could not tell what had caused death.

"This woman could not have been more than 23 years old," said Coroner Lloyd, "and I do not believe that she came to her death by drowning. Her body is not bloated, as is the case ordinarily when a person is drowned. Then the jaws are tightly locked. This, too, is rarely seen in drowning cases.

"It can be safely said that the woman was in the water but a short while. The flesh is not blanched by the water at all. There are several marks on the head that have an ugly appearance. It looks as though she may have received these injuries prior to her death. There is a big bruise that covers her entire mouth. This may have resulted from a blow of a fist or from some weapon. The flesh of the lips is cut and it does not look as though it was done with her teeth, though I will not say that this is impossible. Then there is another bruise on her eye and below it. The flesh here is not discolored to any great extent and it shows only as a bruise. But the water would have the effect of preventing the discoloration to a great extent.

"The wound on the top of the head is the most puzzling. What made this wound I am in no position to state positively. It could have been made with either a sharp or a blunt instrument.

"The scalp is so peculiarly formed that a blow from a blunt instrument ruptures the scalp and makes as clean a cut as with a knife. This wound is not more than half an inch in length, but it is deep, and I cannot say positively if there be a fracture of the skull or not.

"The wound on the mouth has all the appearance of having been made before death. The blood started to flow and it dried on the lips. Of course, it is possible that this wound on the top of her head may have been inflicted when she leaped into the lake. She may have struck her head on a stone. But it is not probable. The wound is squarely on the top of her head, and she could hardly have cast herself in such a position as to receive such a wound. Then if she did receive this wound in this improbable manner that would leave the bruises on her face unexplained.

"I will order a post-mortem to be held over the body, and that will reveal positively what caused death."

The police are inactive. Capt. Schroeder's men decided on the suicide theory Friday night, and have done nothing further. They will do nothing until the Coroner holds his inquest.

DESCRIPTION OF THE WOMAN.

About 21 years old.

Pronounced brunette with a wealth of black hair.

Height about 5 feet 4 inches; weight about 125 pounds.

Clothing: Dark blue, double-breasted cloth jacket; blue gingham waist; black woolen skirt; black laced shoes; black woolen stockings; black fascinator; black mittens.

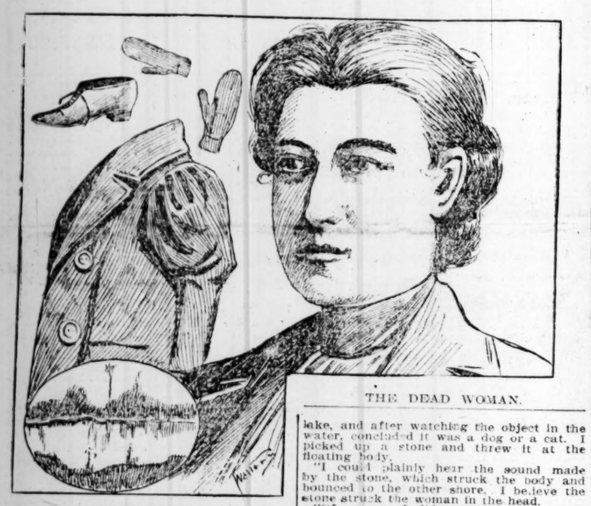

HER MITTENS.
HER JACKET.
LAKE WHERE BODY WAS FOUND.
THE DEAD WOMAN.

JOY(?) IN THE WHITE HOUSE.

UP AGAINST IT.

DIFFERENT NOW.

In days of old,
When nights were cold
And barons held their sway,
They had no tunes
Ascribed to coons,
Like those we hear to-day.
No "mother songs"
Attracted throngs,
Nor did the poets bother
To warble lays
Of sinful ways
Indulged by dear old father.
—BILLY B. DAMM.

Who ever heard of a "father song?" For years we have been hearing songs about mother; and very beautiful songs some of them are; but why this universal discrimination against the head of the household?

Doesn't the old man keep the pot boiling? Doesn't he pay the gas bills and buy the new clothes for Easter? Isn't he the one you go to when the milliner wants the amount of that little bill? Doesn't papa keep the larder stocked and furnish Christmas dinners? Where would mamma be, and where would you be, were it not for papa? Why have the poets so persistently refused to chant a word in his praise?

These are questions which have been agitating the public (and the vodeveel actors) for a long time. At last a laureate has been found who was willing to sing of father, and he has done so very effectively. This truthful troubadour is the author of "The Sunshine of Paradise Alley." The title of his production is "Just a Song for Father," and a very tuneful song it is. One copy of it will be presented to each purchaser of the next Sunday Post-Dispatch. This song will be a novelty, to say the least, besides being really a meritorious piece of music. Don't fail to secure a copy.

Rose Coghlan is not only a good actress, but an excellent story writer. Her latest effort, "The Great Ruby," was written especially for this paper. This story will commence in the Magazine Section of the next Sunday Post-Dispatch, and will be continued daily until completed. It will be the direct successor of "When Hearts Are Trumps." The story is based on the play entitled "The Great Ruby," first presented in this country about two years ago by Augustin Daly through the Ada Rehan Company. It is a detective story of extraordinary strength.

Admiral Dewey is coming to visit us very soon. We are all eager to see the man who did that little before-breakfast job in Manila Bay. You will get an advance glimpse of him in the next Sunday Post-Dispatch. The real Dewey—Dewey as he is—the Dewey we want to see—the Dewey his friends see every day—will be accurately pictured and described. This article will do for your scrap-book.

"How I Make a Campaign for a Political Office," by an Illinois woman who is now a candidate, will form an interesting feature of the next Sunday Post-Dispatch.

Another will be the reproduction of a cartoon actually made by a camera—the only feat of the kind ever accomplished in St. Louis or elsewhere in the world.

Don't forget the halftones.

To the ladies: Armand of Paris, one of the greatest of French designers, has described in detail for the next Sunday Post-Dispatch the spring and summer fashions promulgated by the great millinery and sartorial authorities of Paris, and they will be presented with full illustrations.

A story of St. Louis, of interest to every St. Louisan, young or old, moral or immoral, religious or irreligious, will be a leading feature. An astounding showing of the forces of evil as opposed to those of good. The figures speak for themselves.

Women who are employed in any capacity will be particularly interested in a story which deals largely with one of their afflictions, but Mrs. Vandeventer and Mrs. Westmoreland Place will not be likely to pass it by thoughtlessly.

A story of a unique institution which you may visit when dead, but which you will find interesting even before you leave the earth, will be pictured and described in the next Sunday Post-Dispatch.

A story of four Missouri men who traveled 8800 miles on a bootless journey which ended in the death of three of them will be a striking feature.

The dangers and resources of the Cape Nome gold fields will be fully described in the next Sunday Post-Dispatch.

There is one American, conceded to be the greatest in his line, who seems to defy laws of health followed by common people, and yet who is stronger, physically and mentally, than tens of thousands of men who take the best care of themselves. He will visit St. Louis very soon. He always works in a draft of air. He wears the thinnest of clothing. A temperature of more than 50 degrees, indoors or out, is disagreeable to him. He smokes a pipe all the time. He eats what he pleases, when he pleases, and as much as he pleases. He sleeps when he gets ready, and lies in bed as long as it suits his fancy. He drinks two quarts of beer a day, but no more. Other intoxicating liquors he never touches. Like Daniel Webster, he seems to be "a steam engine in breeches." You will find his picture in the next Sunday Post-Dispatch.

DECISION FOR THE DEMOCRATS

Two of the Three Republican Judges in Kentucky Concur in the Opinion, One Dissenting.

FRANKFORT, Ky., April 6.—The Court of Appeals to-day handed down a decision in the governorship case in favor of the Democrats. The opinion is by six of the judges, four Democrats and two Republicans. One Republican (Durelle) dissented.

ON THE OLD BATTLE GROUND.

Blue and Gray Unite in Commemoration of Battle of Shiloh.

CORINTH, Miss., April 6.—The thirty-eighth anniversary of the battle of Shiloh, when the armies commanded by Grant and Buell met the forces of Abert Sidney Johnston and Beauregard, was celebrated to-day by a grand reunion of both the Federal and Confederate veterans on the field where they once foguht. The celebration will last two days.

THE WEATHER INDICATIONS.

PROBABLE SHOWERS.

For St. Louis and vicinity—Partly cloudy Friday night; probably showers Saturday.

Missouri—Partly cloudy, with showers, Saturday and possibly in west portion Friday night; moderate temperature.

Illinois—Fair Friday night, with warmer extreme south portion; Saturday partly cloudy, with possibly showers by night or Sunday.

Eastern Texas—Rain Friday night, with colder in north and west portions; clearing and colder Saturday; high southwesterly, shifting to northwesterly, winds.

Mississippi—Rain Friday night, with warmer in east portion; Saturday rain; brisk to high easterly winds.

Oklahoma and Indian Territory—Rain Friday night and Saturday; easterly winds.

"THE GREAT RUBY,"
A SERIAL STORY WRITTEN BY
ROSE COGHLAN, The Famous Actress,
....Will Begin Publication in THE SUNDAY POST-DISPATCH....

BOERS CAPTURE 500 BRITISH; GEN. VILLEBOIS MAREUIL SLAIN.

Five Companies of Lord Roberts' Army Taken Prisoners at Bethany, on the Railway, a Few Miles South of Bloemfontein.

THE BRITONS WERE SURROUNDED AND HELD OUT 24 HOURS.

Methuen Encounters a Small Force of the Enemy North of Kimberley, Routing Them and Capturing 50 Prisoners—Among the Killed Was General Villebois Mareuil, the French Soldier of Fortune.

ROBERTS' RAILWAY LINE THREATENED.

LONDON, April 6.—The Boers have captured five companies of British soldiers, numbering from 300 to 500 men, at Bethany, a short distance south of Bloemfontein, on the railway, and possibly Lord Roberts' railway communication south, upon which he depends for supplies for his whole army, has been interrupted.

To offset this serious British disaster, Gen. Methuen, in a battle with a small body of Boers north of Kimberley, captured 50 prisoners.

Among the slain is Gen. Villebois Mareuil, chief of staff of the Boer Army, the French soldier of fortune, an acknowledged strategist and tactician.

The following is the text of Lord Roberts' dispatch to the War Office announcing the capture of five companies of his troops:

"Bloemfontein, Thursday, April 5.—Another unfortunate occurrence has occurred, resulting, I fear, in the capture of a party of infantry consisting of three companies of the Royal Irish Fusiliers and two companies of the Ninth Regiment of Mounted Infantry, near Reddersburg, a little eastward of Bethany Railway Station, within a few miles of this place. They were surrounded by a stronger force of the enemy, with four or five guns.

"The detachment held out from noon, April 3, until April 4, 9 a. m., and then, apparently, surrendered, for it is reported that the firing ceased at that time. Immediately after I heard the news, during the afternoon of April 3, I ordered Gatacre to proceed from Springfontein, his present headquarters, to Reddersburg, with all possible speed, and I dispatched the Cameron Highlanders hence to Bethany. He arrived at Reddersburg at 10:30 yesterday morning without opposition, but could get no news of the missing detachment.

"There can be no doubt the whole party has been made prisoners.

"ROBERTS."

The disaster reported by Lord Roberts, following so closely on the ambuscade of Col. Broadwood's column and the capture of 350 of his men and seven guns, is depressing news to London. Methuen's small triumph is not a compensation.

Both these disasters are set down as blunders, and can only be explained by the assumption that horse sickness has seriously crippled the British army and renders scouting impossible. In no other way could it be possible for a large force of Boers to sweep down south of Bloemfontein and gobble up five whole companies of British soldiers, almost within cannon shot of the main English lines.

The most serious view of the news is that Roberts' railway line to the south upon which he relies for transportation of food for his army is threatened and may be cut at any moment, thus throwing his force of 100,000 men on short rations.

In the opinion of many military men the situation is growing serious. Change for the better seems to depend upon the ability of Lord Roberts to remount his cavalry and furnish horses for his field artillery. So far as now known this prospect is not bright.

GEN. VILLEBOIS MAREUIL.

Count George de Villebois Mareuil, reported killed in battle, was the scion of an old Breton family. He served as a lieutenant during the Franco-Prussian war, and achieved an enviable reputation as an organizer of the first class. He was an indefatigable student of the literature of his profession and is said to have been an expert in the use of large bodies of mounted riflemen working in a broken country. Through Dr. Leyds, the Boer representative in Europe, De Villebois was provided with an agreement under which on arrival at Pretoria he was gazetted to the rank of Chief of Staff of the Boer army.

DARING BOERS SCOUT AROUND BLOEMFONTEIN.

BLOEMFONTEIN, Thursday, April 5.—Small bodies of Boers can be seen in the vicinity of this town and the Boers are still in the neighborhood of the waterworks. Lord Roberts is taking steps to meet the activity of the Boers.

The Boers have never shown so much enterprise and daring as they have within the past few days.

The Boers were also in force yesterday five miles from Jagersfontein, situated 60 miles south of Bloemfontein. They had a brush with the British patrols.

Advices from Springfontein, dated 6 p. m., April 5, announce that the Boers have been sighted west of the railroad.

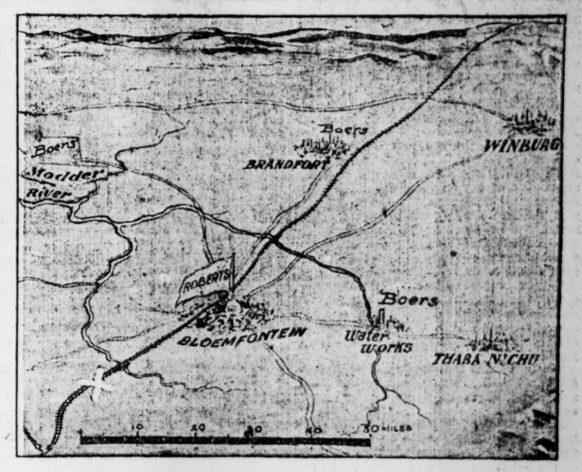

CENTER OF INTEREST IN SOUTH AFRICA.

The cross marks the scene of the capture of five companies of British soldiers.

Embraced in the country around Boemfontein, portrayed in the above map, are the scenes of nearly all the military activity in the war between Boer and Briton since Cronje began his famous but ill-starred flight from Modder River. In the center lies the Free State capital, Lord Roberts' headquarters. To the west is Paardeberg, where Cronje made his last stand. Eastward of Bloemfontein is seen Chaba N'Chu, where Broadwood's force was encamped when the burghers under De Wet compelled the retreat that resulted in the disaster at Mealie Spruit. There it was that the English, in attempting to cross the river, ran into a cleverly arranged ambush and lost seven guns and 350 men, killed, wounded and captured. The Boers, as will be seen by the map, are on three sides of the British Army, and hold the Bloemfontein Waterworks. The city has another source of supply three miles north of the town, a spring, from which water flows to a city reservoir through pipes. This supply is, however, limited.

BOER CHIEF OF STAFF KILLED

LONDON, April 6.—The War Office has received the following dispatch from Lord Roberts, dated Bloemfontein, Thursday, April 5:

"Methuen telegraphs from Boshof (in the Orange Free State, a little northeast of Kimberley) as follows: 'Surrounded Gen. Villebois-Mareuil and a body of Boers today. None escaped. Villebois and seven Boers were killed and eight wounded. Fifty prisoners were taken.'

Our losses were:

Killed—Capts. Boyle and Williams, both of the Yeomanry, and two men of the Yeomanry. Wounded—About seven men.

The attack lasted four hours. The corps behaved very well. Our force was composed of yeomanry, the Kimberley Mounted Corps and the Fourth Battery of Artillery.

Gen. De Villebois-Mareuil was the chief of staff of the Boer army. He is said to have been responsible for many Boer successes in Natal, and later in Cape Colony and the southern part of the Orange Free State. He entered the Boer service chiefly because war was his trade.

Mareuil was the scion of an old Breton aristocratic family about 50 years of age. As a lieutenant he fought with great valor in the Franco-Prussian war. He held successive commands of a regiment in Chalons-sur-Marne as Chief of the Etat-Major of the Algiers Division, the One Hundred and Thirtieth Infantry Regiment in Paris, the Sixty-seventh in Soissons, and finally the First Regiment of the Foreign Legion of Oran. He looked with some displeasure at the continual changes at the Ministry of War while his own status remained stationary; and, weary of waiting of the promotion to generalcy he so fully merited, he resigned his commission in January, 1896.

It was immediately after the Dreyfus trial at Rennes, at which the gallant Colonel was present, that he entered, secretly and unknown even to his most intimate friends, into negotiations with Dr. Leyds with a view of his entering the service of the South African Republic in the capacity of chief of staff, with the rank of general.

In 1870-71 Mareuil was a lieutenant in the French army, and it was as such that he distinguished himself by a feat of bravery that was among the most conspicuous in all that sad war. The episode has been commemorated by a monument at Blois in celebration of the recapture from the Germans of the Faubourg of Vienne-les-Blois on Jan. 28, 1871. The young De Villebois-Mareuil was the particular hero of that occasion.

The Germans had occupied Blois. Gen. Pourcet, in command of two brigades, made a bold attempt to surprise the enemy and to rescue the city, but the Germans, strongly intrenched in the Faubourg de Vienne-les-

(CONTINUED ON PAGE TWO.)

MISSOURI'S GREATEST STORE.

Barr's TWO GREAT SPECIALS IN

Young Men's and Boys' Clothing

TEN DOLLAR SUITS

Ages 14 to 21. 30 to 36-inch chest measure.

30 to 36 chest measure. The best suits that it is possible to sell at the price are here in a great variety of choice new spring patterns. They are finely made by skilled tailors according to the latest fashions and are handsome durable suits—equal to clothiers' $15 suits—better than tailors' $20 suits—the best boy's suit ever sold for $10.00

FIVE DOLLAR SUITS

Ages 3 to 16. Novelty Suits, Ages 3 to 10.

Ages 3 to 16. **Vest Suits, Sailor, Middy and Double-Breasted Suits.** About 600 suits in this lot, made to Barr's special order in the most careful, thorough manner, of the most dependable fabrics in choicest colorings and patterns. These suits cost to make nearly double the usual $4.95 suit—a fully equal to any $6 and most $7 and $8 suits—Barr's special .. $5.00

DETECTIVES DIDN'T DETECT.

House Robbed While They Were Watching.

$1500 IN JEWELS TAKEN.

IT WAS AT THE RESIDENCE OF JUSTICE CLINE.

Anonymous Letter Told That the Robbery Was to Be Committed and Detectives Were Stationed, but the Robbers Did the Work.

STOLEN UNDER DETECTIVES' NOSES.

1 solitaire diamond ring.
1 ring, set with diamonds and pearls.
2 gold watches.
1 valuable gold chain.
Total valuation, $1500.

Although guarded by two detectives, the home of Justice of the Peace F. A. Cline, 4321 Olive street, was entered and robbed Thursday evening.

Under the very noses of the two officers a negro broke open a closet door and took over $1500 worth of jewelry. He escaped, although the detectives were warned of his presence and pursued him.

The case is one of the most remarkable in the criminal history of St. Louis.

The property taken consists of two valuable diamond rings, two gold watches, a gold chain, a diamond star, and $11 in money. These things were wrapped in a handkerchief and hidden in a medicine closet in Mrs. Cline's bedroom.

At 3 o'clock Thursday afternoon Mrs. Cline was called to the parlor to meet two strange men. The men explained that they were Central Office detectives, sent to the house by Chief Desmond. In reply to Mrs. Cline's rather surprised inquiries, they said their names were Gaffney and Dwyer, and that they had come to prevent a proposed robbery of the house. They showed Mrs. Cline an anonymous letter to Chief Desmond, in which the writer told of overhearing a conversation in which a certain desperate negro burglar said he intended to rob the Cline home that night about 6 o'clock.

Mrs. Cline was disposed to discredit the story and told the detectives that she had no fear of the house being robbed. They told her that they were under orders and would have to remain. They requested to be allowed to look over the house, and spent the time until Justice Cline arrived in making a thorough inspection of the house.

They found that the house, which stands at some height from the street, had but two stories, and that it was nearly square, having three rooms across the front and three rooms deep.

A wide central hall runs back to a stairway which leads to a similar hall above. All the rooms in the house open upon these halls. A door gives ingress at the west side, leading through a passage in which a stairway ascends to the kitchen and the front hall. Mrs. Cline's bedroom is in the southeast corner of the second floor. In the southwest corner of the room is the medicine closet, built into the wall. The door to it is of heavy wood, fastened with a strong lock.

The detectives decided that the best place for them to take up their guard was the rear room at the northeast corner of the house, through the door of which they commanded a view of the hallway, through which the burglar must pass to enter Mrs. Cline's bedroom.

But Mrs. Cline thinks, either they opened the door only part of the way or sat in the far corner of the room, so that the view of the hall was cut off. This is the only hypothesis upon which she can base an explanation of their failure to see the negro when he crossed the hall.

When Justice Cline arrived he was informed of the state of affairs, and he, too, was inclined to pooh-pooh the whole affair as the work of a sensationalist. But he consented to the detectives remaining.

Mrs. Cline thought of the jewels and cash hidden in the closet and spoke to her husband about it, but they agreed that it was as safe there as anywhere.

At 5:30 o'clock the detectives began their vigil. They had concluded that the burglar, if he came at all, would seek entrance by the rear porch into the rear room in which they had decided to take their station.

All the windows were locked, it was broad daylight, and as it was the custom to keep the side door locked and bolted, no one examined it to see if it was secure.

At 6 o'clock the family, consisting of Mr. and Mrs. Cline, Mrs. Cline's mother, Mrs. Holmes, their 14-year-old son Allen and the baby sat down to the evening meal.

The detectives, revolvers in hand, sat in the room above.

Five minutes later the baby demanded jelly, and Mrs. Cline told Allen to get it. The jelly was in a closet in the entry way to which the side door leads. The boy went by way of the kitchen.

A few moments later he rushed back into the dining room.

"Oh, mamma," he cried, "he's come, he's come."

"Who has come, Allen?" his mother asked, not thinking of the burglar.

"The burglar; he's at the side door," shouted the boy.

Every one at the table sprang up. Mr. Cline ran out the front door with the carving knife in his hand. Allen ran up the stairs, shouting to the detectives that the burglar was there. The detectives ran downstairs and to the side door, which they found open. They ran outside and up the street, but the man had gone and there was no trace to indicate which way he had taken.

Later Mrs. Cline learned from her neighbor, Mrs. Gardner, that the man walked leisurely west on Olive street.

At first it was supposed that the man had been frightened away as he was entering the house. The two servants, one colored and the other white, soon discovered that this was a mistake. They went to Mrs. Cline's room and found the door to the closet broken open, evidently with a jimmy, and the valuables gone.

The detectives insisted that the man could not have got by them in the hall, and intimated that some one in the house had taken the jewels. The fact that the side door stood open, the breaking of the closet door with a jimmy and the statement of Mrs. Gardner that she saw a negro walking by her house about the time of the robbery, tended to disprove this theory, and the Clines rejected it at once. The detectives left the house much crestfallen, but still insisting that they were not to blame for the escape of the marauder.

Justice Cline notified the police Friday morning. He was at police headquarters all morning in consultation with Chiefs Campbell and Desmond. He declined to talk about the robbery, and the police did everything in their power to suppress the facts. Chief Desmond declined to give out the anonymous letter of warning and refused to discuss the case.

Three negroes were arrested. They are Will Robinson, John Carter, whose wife, Lucy Carter, was employed by the Clines, and William Thompson. Lucy Carter, the colored domestic, was not arrested, but she was taken to the Four Courts and there held under surveillance.

The Carter woman went to the Cline house Thursday, to take the place of the regular white domestic, who was called home by the illness of her mother. The white woman, whose name Mrs. Cline declines to give, was leaving the house when the robbery occurred.

Although the Carter woman was new at the Cline house, Mrs. Cline had known her by reputation for some time, and had implicit faith in her honesty. The only suspicious circumstance against her, according to Mrs. Cline, is that she is related by marriage, to the burglar mentioned in the anonymous letters.

"This is the most humiliating affair that we were ever mixed in," said Mrs. Cline. "It has always been our boast that our house could not be robbed, and when the houses of some of our relatives were burglarized some time ago, I said it was due to carelessness in not locking doors and windows securely. Consequently, when these detectives, Gaffney and Dwyer, came to the house I was disposed to ridicule the idea that we were to be robbed. The detectives made a bad mistake when they went into the rear room to watch for the burglar. They should have sat in the hall, where they could have commanded a view of every door. The burglar could not possibly have entered my room had the detectives been in the hall.

"It is our custom to keep the side door locked and bolted on the inside. The white servant declares that it was locked and bolted by herself, just before we sat down to supper. Now, if that door was bolted, it would have been impossible for the man to enter that way. That he did enter that way is proven by the fact that Allen saw him in the side entry. It looks very much like collusion on the part of some one in the house.

"The jewels that were stolen were especially valuable to me, because they were keepsakes and mementoes of dear ones that have passed away. Their intrinsic value was, I should say, about $1500."

WEDS A FORMER HOUSE SERVANT.

R. E. Wengler of Allenton Surprises His Family.

THEY ELOPED TO CINCINNATI.

PARENTS WERE STRONGLY OPPOSED TO THE MARRIAGE.

Bride Was Miss Rillie Goodman of Franklin County, Who Was Discharged by Wengler's Parents When the Attachment Was Noticed.

Considerable comment was aroused in the upper social circles of St. Louis County Friday morning when R. E. Wengler, a brother of the County Treasurer, returned to his home in Allenton with a bride.

The surprise occasioned by the sudden announcement that Mr. Wengler was a Benedict was heightened by the fact that his bride was formerly a servant in his parents' home, and also by the news that the wedding had been quietly performed in Cincinnati on March 26.

The groom is about 29 years of age. With his father he is associated in business at Allenton, a town in the extreme southwestern part of St. Louis County, near the Franklin County line.

His father is an old and wealthy resident of the county, and has a fine country home there. Many years ago, before the separation of the city and county, he was superintendent of the Poorhouse, and is well known to many old residents of St. Louis.

Miss Rillie Goodman, the young woman whom the junior Wengler has recently married, comes from Franklin County.

About four years ago she entered the service of the Wenglers. An attachment sprang up between her and young Wengler which finally reached a sufficiently acute stage to attract the attention of the young man's parents.

The result was that Rillie's services were dispensed with. But this circumstance was not sufficient to keep the young lovers apart.

They met clandestinely with much regularity. They finally tired of this system, though, and decided to get married in spite of the old folk's objections. So, about two weeks ago they quietly slipped off to St. Louis, took a train for Cincinnati and were married.

They spent their honeymoon traveling about the country but sent no official announcement of their nuptials home.

Naturally there was some surprise in Allenton when young Wengler walked into his home Friday morning with his fair young life partner.

CHILD KIDNAPPED BY GYPSY WOMEN.

Pretty 8-Year-Old Sylvia Fletcher Stolen.

BUT THE CHILD ESCAPED.

GYPSIES ARRESTED AND FINED FOR DISTURBING THE PEACE.

Child Was Picked Up in Front of Monroe School and Thrown Into a Wagon, Which Was Driven Away.

Pretty little Sylvia Fletcher, the blue-eyed eight-year-old daughter of S. H. Fletcher of 3400 S. Jefferson avenue, a well-known South Side contractor and builder, had a thrilling and sensational experience Wednesday afternoon with two bold gypsy women.

They made a deliberate attempt to kidnap the child in broad daylight, and actually did seize her while on her way home from school and force her, struggling and protesting, into the dingy, canvas-covered wagon in which they travel.

By watching her opportunity for escape very closely the brave little girl managed to crawl out through a hole in the canvas while the wagon was en route to a gypsy camp. She ran breathlessly home.

The familiar presentation of the kidnaping of Arline in the "Bohemian Girl" is none more startling than this attempt of the gypsy woman to rob the Fletcher household of its bright, particular favorite.

Little Sylvia attends the Monroe School at Broadway and Winnebago streets. The classes are dismissed there at 3:30 in the afternoon. On leaving school Wednesday, Sylvia Fletcher, as usual, started north toward her home.

She was alone at the time. Before she had proceeded 10 feet she noticed two women coming toward her. She thought they were rather different looking from the ladies she was accustomed to seeing at her home or in school.

Their faces were dark. They had rings in their ears. One of them wore a light green waist and the costume of the other was quaint.

They seemed to be coming directly toward her in front of an old tumble-down wagon that stood on the opposite side of the street.

As they neared the child, the woman with the green waist pulled a long knife from the folds of her dress. She grabbed Sylvia's wrist and whispered:

"We're going to take you away, little girl."

The child attempted to jerk away from the woman with the knife and the green waist. The little girl was terribly frightened, though, and when the other gypsy came to her partner's aid, they had little difficulty in carrying the struggling child to the wagon.

One of them held her hand over the little girl's mouth so she could not cry aloud. The other pulled the canvas aside at the rear of the wagon and pushed her inside.

Then the canvas was quickly drawn and, with a warning to little Sylvia to make no outcry, the gypsies mounted the front seat and drove rapidly south.

The brave little girl followed their instructions. She did not cry. Instead she went to work to effect her escape.

While the rumbling wagon rattled over the rough ground her tiny hands felt about in the dark for the rope which controlled the opening of the canvas at the rear end of the wagon.

Ere they had gone a block she found it. She pulled the canvas aside and then, with a happy heart, slid softly to the ground.

Sylvia hastened to her home and told her mother (who had already begun to wonder what was keeping her darling) of her terrible experience and her fortunate escape.

Mrs. Fletcher informed her husband.

He went at once to police headquarters. A vigorous search was instituted for the would-be kidnappers.

The camp was located Thursday in an out-of-the-way spot in southwest St. Louis. The little girl had no trouble in pointing out to the police the woman who wore the green dress and her companion, who pushed her into the wagon.

They were taken to the station at Ninth and Wyoming. There they gave the names of Maggie and Annie Stanley. They said they came from Venice. They were sour and disagreeable over their enforced confinement, and declined to talk of their attempt at kidnaping.

Friday morning they were sent to Judge Zimmerman's Police Court. They were charged with disturbing the peace of the little girl, and on this charge were fined $100. They were also charged with selling fortunes without a city license. Of this they were each assessed an additional $50. Not having the money to pay these fines they were sent to the Workhouse.

BLACKBURN NOT YET SEATED.

Senator Deboe Asks for Investigation of His Credentials.

WASHINGTON, April 6.—When the reading clerk of the Senate had read to-day that part of the minutes of yesterday's session which related to the presentation of the credentials of Hon. J. C. B. S. Blackburn as a Senator from Kentucky, Mr. Deboe (Ky.) said:

"I was not aware that those credentials were presented. I want to know now if they are a subject of reference. If so, I desire to have them referred to the Committee on Privileges and Elections."

"I suppose," suggested Mr. Jones (Ark.), "that the Senator (Deboe) will have no objection to the motion going over."

Mr. Deboe withdrew the motion for the present.

TRIED TO HIDE THE CRIME.

Citizen of Birmingham Murdered and His Home Set Afire.

Special to the Post-Dispatch.

BIRMINGHAM, Ala., April 6.—Joseph Scott was murdered in his bed at h s home at Enon Ridge last night and the house was robbed and set afire. Two unknown men were seen hurrying away just after the firing of several pistol shots by which Scott was murdered. The water hydrant in the yard has been stopped up with paper by the robbers to prevent its use in quenching the flames. Scott resided alone and was said to have had a considerable sum of money in his house.

Boys' Confirmation Suits

In all the modern fabrics. Short pants suits $2.95 to $7.50. Long pants suits $6.50 to $10.00; sold elsewhere at $10.00 to $15.00. Globe, Seventh and Franklin avenue.

CHAS. LEHMS DIED AT MEMPHIS

Was Formerly a Railroad Contracting Agent at St. Louis.

Charles Lehms, until recently Western contracting agent of the Kanawha Despatch Railroad, with headquarters at St. Louis, died at Memphis Thursday morning. He had gone there a week ago apparently in the best of health, to accept a better position. He leaves a wife and two children in St. Louis. He was a native of West Virginia.

Scruggs, Vandervoort & Barney

DRY GOODS COMPANY.

Kid Gloves.

$2.00, $1.75, $1.50, $1.25, $1.00.

Our Complete Importation of French Kid Gloves has arrived. Every color en vogue in the great capitals—Paris, London, Berlin and New York—is represented in our stock.

Our Kid Gloves are made from the best selected skins and will be fitted and guaranteed satisfactory.

Our "Premier": Those who prefer a Clasp Glove will find this eminently satisfactory. Full line of staple and fancy colors; sizes from 5½ to 7; glace or suede—
Per pair, $2.00.

Our "Fosterina": Those who prefer to wear a Lacing Glove will find this without an equal—glace and suede—all sizes and colors—
Per pair, $2.00.

Beyond question these two Gloves merit the very highest recommendation.

Our "Fowler" Pique is made by Foster, Paul & Co., of real French Kid, with four hooks, pique sewn, embroidered backs—a very handsome and dressy glove. ..... **Per pair, $1.75**

Our "Fowler": Foster's own make, Four Hooks, overseam, glace or suede, all colors and sizes—
Per pair, $1.50.

Our "Standard": Overseams and Piques, two or three clasps; all colors and sizes—
Per pair, $1.50.

Our "Duprez" is a good, serviceable, two-clasp Glove, in overseams and piques—

Our "William" is a Foster-made Glove—
These two are unequaled in quality, finish and fit for the price—per pair. **$1.00**

Misses' and Boys' Glace Kid Gloves, handsome and serviceable; all sizes;
Per pair, $1.00, $1.25, $1.50.

Men's Fine Kid Gloves, in all the stylish shades for street or dress wear;
Per pair, $1.00, $1.50, $2.00.

Do not forget that we fit every glove we sell.

ASSASSIN, THEY SAY, HAS FLED.

Prosecutors Claim to Know Who Shot Goebel.

LOUISVILLE, Ky., April 6.—The Democratic newspapers here print a circumstantial story which purports to give the details of the conception and execution of the plot to kill Senator Goebel. The story is based upon evidence said to have been given to the attorney for the prosecution by Wharton Golden, W. H. Culton, H. E. Youtsey and others. The story gives the name of the man suspected of having fired the shot that killed Senator Goebel. He is a Clay County feudist. He is supposed to be in the mountains, and has not yet been arrested.

The story follows the evidence given by Golden in the preliminary trial of Caleb Powers as to the bringing to Frankfort of the armed mountain feudists. The men implicated in the conspiracy, according to the story, are the same that were implicated by Golden's testimony, several of whom are now under arrest, while others are either in the mountains or in neighboring States.

The story follows Golden's testimony as to the plan to cause a riot in the Legislature during which Democratic members were to have been killed, tells how the alleged plan to kill Senator Goebel was carried out, of the purchase from a well-known Cincinnati house of 25 steel bullet, smokeless powder cartridges, the procuring of a 38-caliber rifle with which the shooting is said to have been done, the weapon being returned an hour afterward, and the payment of $1000 in advance to the man who did the shooting. After the shooting the man who did the work is said to have been escorted to the mountains by a number of armed men.

WORLD'S FAIR BILL DELAY

Chairman Tawney's Absence Causes Vexation to the Missouri Members.

Special to the Post-Dispatch.

WASHINGTON, April 6.—The continued absence of Representative J. A. Tawney of Minnesota, Chairman of the Special World's Fair Committee, has made anxious the Missouri members.

Representative Joy, on learning to-day that Mr. Tawney's wife had been operated upon for appendicitis yesterday, and that the Minnesota member might not return for three weeks, telegraphed him, asking when he thought he could get back. At noon he received this answer. "As soon as Mrs. Tawney recovers sufficiently from the operation. Probably this time next week."

Upon receipt of this telegram the movement to get the Speaker to appoint a new Chairman of the committee was abandoned, as nothing more will be done until it was ascertained that Mr. Tawney cannot be here next week.

The fact that the Republican leaders of the House and Senate have decided to adjourn Congress the first or second week in June makes it imperative upon St. Louis to get the committee at work.

TO CURE A COLD IN ONE DAY

Take Laxative Bromo Quinine Tablets. All druggists refund the money if it fails to cure. E. W. Grove's signature is on each box. 25c.

LAYS BLAME ON REPUBLICANS.

Carrington Says Schools Have Money Enough, Except in Their Counties.

Special to the Post-Dispatch.

JEFFERSON CITY, April 6.—State Superintendent of Schools Carrington's attention has been called to a paragraph in a Moberly paper concerning school money, and has made the following statement: "Ben F. Russell's paper, the Crawford Mirror, is responsible for the statement that I am being pointed in Republican county papers of the State to the effect that there is a smaller apportionment of school moneys from the State Treasury this year than usual. The fact is, the amount is larger than ever before. My attention was called to a shortage of public school moneys in several districts some months ago and I then stated that the shortage, if any, was due to some local or county reason. Since then I have made investigation in two counties from which complaints have come and have found that both of these counties have in recent years lost a large share of their county school funds through bad loans made by Republican county courts."

She Ran After a Man

Because he wore one of those Men's Nobby Suits the Globe, Seventh and Franklin avenue, sell at $5.00 and $7.00, others sell at $7.50 to $10.00. Handsome styles, latest designs, ready made or made to order at $10.00 to $15.00; others ask $12.00 to $20.00.

Scruggs, Vandervoort & Barney

DRY GOODS COMPANY.

Saturday, April 7th.

Misses' Outer Garments

At Popular Prices.

We have a more complete assortment in this department than for many years; and several new lines of garments have been added during the past ten days.

Box Coats. Tan Covert and Navy Blue Cheviot; sizes 6 to 12 years—each, $5.00 and $5.50

Tan Covert, Navy Blue Cheviot, Castor, Brown, Blue and Red Kersey; size 6 to 12 years; each, $7.50 to $12.50

Outing Suits. Navy Blue Cheviot, Tan Covert and Golf Cloth; Eton or Coat Style, plain or trimmed; size 8 to 14 years; each, $12.50 to $22.50

Military Capes. Navy Blue Cloth, red lining and brass buttons.

Golf Capes, Plain Cloth—reverse side handsomely plaided; each, $10.00 to $22.50

Suits. Tailor-made, of Homespun, Eton effect, Coat lined with Satin, Skirt lined with percaline; size 14 to 16; each, $16.50

Cheviot, Venetian, Broadcloth, Eton or Bolero style—Colors: Tan, Castor, Brown, Navy or Royal Blue; sizes 14 to 16; each, $18.50 to $35.00

Coats. Tan Covert and Navy blue Cheviot, Eton, Reefer and Fly-Front effects; sizes 14 to 16, unlined; $5.00

Tan Covert, Blue Cheviot, Tan, Castor, Navy and Red Kersey; lined; each, $9.50 to $20.00

Party or Street Dresses.

Sizes: 4 to 12 Years.

Dimity. Pink and Blue Figures, trimmed in Lace or Embroidery $5.00

Gingham. Stripes and Plaids, trimmed in Embroidery of handsome designs..... $4.50 to $7.50

Lawns. Plain White, Blue and Pink, trimmed in Lace or Embroidery..... $6.00 to $9.00

Pique. Plain White, Blouse and Guimpe style, trimmed in Embroidery ..... $7.50 to $18.00

Point d'Esprit. Lace and Ribbon trimmed, $12.50 to $22.50

Silk. Stripes and Figures, trimmed in Lace, $25.00 to $35.00

Dr. WM. F. KIER,
3609 Lindell Boulevard,

Says: Allow me to thank you for calling my attention to your Geneva Lithia Mineral Water. I have been able to do more good with it in my practice than with any mineral water I have ever used.

Hence Geneva is synonymous with strongest and best. Depot, 714 Pine St.

DOCUTA SANDALWOOD CAPSULES.
Cures Gonorrhea, Gleet, Unnatural Discharges in a few days. All druggists. Accept only Docuta. By mail $1.50. Full directions. Dick & Co., 133 Center st., New York.

UNEQUALED
For purity and honest worth.
JACK FROST
The Purest of
BAKING POWDERS.
Your grocer keeps it. Try it.
POUND CAN, 25c.

DEATHS.

CARTER—On Thursday, April 5, at 5 a. m., Edward W. Carter, beloved husband of Catherine E. Carter and father of Mrs. Jesse W. Blythe, Mrs. Robert S. O'Brien and Dorothy Carter.

Funeral Sunday, April 8, at 1 p. m., from family residence, 2148 Oregon avenue, to Jefferson Barracks, Mo.

CARUTH—On Friday, April 6, at 9:30 o'clock a. m., David W. Caruth, aged 61 years.

Funeral services will take place at Memorial Chapel, Christ Church Cathedral, Thirteenth street, between Olive and Locust streets, at 3 o'clock p. m., Saturday, 7th inst.

The remains will be taken to Louisville, Ky., for interment.

DONOVAN—On Thursday, April 5, 1900, at 6 p. m., Mrs. Ellen Donovan (nee Milner), aged 62 years, relict of the late Dennis Donovan.

The funeral will take place from residence, 1010 Wash street, on Saturday, the 7th inst., at 9 a. m., to St. Lawrence O'Toole's Church, thence to Calvary Cemetery. Friends of the family invited to attend.

HUGHES—On Friday, April 6, 1900, at 9:30 o'clock a. m., Nellie Marguerite Hughes (nee Reagan), beloved wife of William A. Hughes, daughter of Mrs. Patrick McGrath, aged 22 years, 1 month and 18 days.

The funeral will take place Sunday, 8th inst., at 4 o'clock p. m., from family residence, 2345 University street, to the Church of the Sacred Heart, thence to Calvary Cemetery. Friends are invited to attend.

LONERGAN—Thursday, April 5, 1900, at 5:30 p. m., Thomas F. Lonergan, beloved brother of John, William and Mary Lonergan.

Funeral from family residence, 2820 Elliot avenue, Saturday, April 7, at 8:30 a. m., to Sacred Heart Church, thence to Calvary Cemetery. Friends are invited to attend.

O'KEEFE—Entered into rest on Thursday, April 5, 1900, at 8 a. m., Timothy O'Keefe, beloved husband of Mary O'Keefe (nee McGuire) and father of Mrs. Dave Madden, Mrs. Thomas Lyons, Mrs. John Kiely and the late Mrs. M. J. Hennessey, Dennis and Daniel O'Keefe.

Funeral will take place from late residence, 1414 North Twenty-second street on Saturday, April 7, at 2 p. m., to St. Bridget's Church, thence to Calvary Cemetery. Friends respectfully invited.

RYDER—April 6, at 10:30 a. m., Roberta Ryder, daughter of Robert and Mary Ryder (nee Murray).

Funeral at 10:30 a. m., April 7, from family residence, 3519 St. Louis avenue. Friends invited to attend.

VOGEL—Fell asleep Wednesday, April 4, Sophia W. Vogel, relict of the late John C. Vogel, aged 77 years.

Funeral services will be held at the family residence, 1515 Missouri avenue, Friday afternoon at 2 o'clock.

WHITE—On Thursday, April 5, at 11:30 a. m., Matilda E. White (nee Hart), beloved wife of John J. White, and daughter of Patrick and the late Mary Hart, aged 21 years.

Funeral from family residence, 3625 Clark avenue, Saturday, April 7, at 8:30 a. m., to St. Malachy's Church, thence to Calvary Cemetery. Friends are invited to attend.

Deceased was a member of No. 105, Protected Home Circle. Members please take notice.

Steamship Arrivals.

NEW YORK, April 6.—Arrived: Steamship Pennsylvania, from Hamburg.

LIVERPOOL, April 6.—Arrived: Tauric, from New York.

GLASGOW, April 6.—Arrived: Livonian, from Boston.

GRANDJURY AT WORK.

Wharton Golden, the Star Witness, Called Before It.

FRANKFORT, Ky., April 6.—State Senator George H. Alexander was one of the witnesses before the grandjury to-day. He was in the executive office talking to Governor Taylor at the time Gov. Goebel was assassinated. He detailed what he saw there and said that Gov. Taylor, who was much excited, drew a pistol, fearing that a mob would attack the executive office. Alexander went out a back door, fearing to go out the front way on account of the excitement. He was followed by Detective D. E. Armstrong, who has been working on the case since the day after the assassination. Wharton Golden, sergeant of the Barboursville Military company, was the next witness called.

TO CURE A COLD IN ONE DAY

Take Laxative Bromo Quinine Tablets. All druggists refund the money if it fails to cure. E. W. Grove's signature is on each box. 25c.

BOERS CAPTURE 500 BRITISH.

(CONTINUED FROM PAGE ONE.)

Blofs, were able to impose a successful resistance to the furious cannonade of the French. Every moment counted. It was already 4 o'clock of the dark winter afternoon, and the situation was growing more critical for the besiegers. Then it was that Gen. Pourcet ordered Lieut. de Vilebois-Mareuil, who was in command of the Sixth Company of the Seventh Regiment of chasseurs, to lead his men in a bayonet charge against the enemy's position. The peril was so great that the order seemed impossible of execution.

The young officer, however, never hesitated an instant. Placing himself at the head of his company, he gave the order to charge upon the barricade. The Germans held their ground determinedly, and a desperate bayonet fight, that developed into a hand-to-hand encounter, ensued. De Vilebois-Mareuill, the first of the invading troops to enter the breach, received a charge from the German mitrailleuse in one of his legs, but bravely held his ground, wielding his sword with telling effect, while giving commands to his soldiers. Despite his serious wounds he led his men on and on until the day was gained, and only when the Germans had evacuated the Faubourg would he allow himself to be carried to a neighboring house for surgical treatment.

The furious attack of the French was crowned with such complete success that the Germans retreated rapidly across the river, destroying the bridge when they had crossed it.

The following day the armistice of the opposing armies was signed, and the war ended. Lieut. de Vilebois-Mareuil, as the hero of the last success that attended the French arms, was awarded the cross of the Legion of Honor on the battlefield, and was the same day promoted to the rank of captain.

RHODES AGAIN IN ENGLAND

South African Magnate Well and Cheerful, but Absolutely Silent About the Political Issues.

LONDON, April 6.—Cecil Rhodes arrived in this city to-day. He is well and cheerful, but is much more exclusive than he was on his previous trip home. This is doubtless owing to the fact that Dr. Rutherford Harris, the former Secretary of the British South Africa Company and Alfred Belt, the South African financier, met Mr. Rhodes at Funchal, Island of Madeira, and advised him to observe reticence on South African affairs, especially as to his alleged differences with Col. Kekewich at Kimberley.

Mr. Rhodes' reception was in marked contrast to his former ovations. The public did not show the slightest interest in him. From the time of his arrival he was surrounded by a bodyguard composed of Messrs. Belt, Harris, Hawkesley and Rochefort Maguire and other friends, who hurried him from the boat to the train and from the train to a cab, without permitting him to speak to any one.

THE G. A. R. WANTS HIM.

Grand Army Men Anxious to Have Dewey as Their Guest.

CHICAGO, April 6.—Should the Dewey committee finally decide, owing to the Admiral's political aspirations, not to welcome him May 1 in Chicago, the Grand Army of the Republic will invite him, as a Presidential candidate, to attend the great encampment to be held in Chicago in August.

"The Grand Army men are anxious to have Admiral Dewey attend the encampment," said William H. Harper, chairman of the general committee, to-day. "We invited him when he first landed in New York, but at that time he found May 1 more convenient, so the invitation of the Dewey committee was finally accepted."

FOR ASSAULT AND BATTERY.

Warrant Issued Against Benjamin Welchen on Request of a Neighbor.

Assistant Prosecuting Attorney Johnson issued a warrant Friday morning against Benjamin Welchen of 4222 North Twenty-second street for assault and battery on his next-door neighbor, Frederic Joergins.

The assault occurred Thursday evening in front of No. 4220, where Joergens lives. It grew out of a previous quarrel between the wives of the two men.

Used a Revolver.

John Iverson, Stephen Murphy and Steve McCormick were driving at Eighth and O'Fallon streets at 11:50 o'clock Thursday. They collided with a street sprinkling cart, driven by Bud Parker, colored. The three men jumped from the wagon and were preparing to jump on Parker when he drew a revolver and began shooting. He fired six shots and the men all drove away. Parker was arrested. The white men were arrested later and were locked up at the Four Courts pending an examination.

Started New Hair

Hon. John H. Gardner, member Wyoming State Legislature from Beulah, Crook Co., in letter dated February 20, 1899, to the

7 Sutherland Sisters

says: "According to agreement made in Salt Lake City, if your preparations proved a benefit to my bald head, I was to send you a testimonial... There is a fine growth of new hair started. Am not troubled any more with dandruff and that annoying itching of the scalp. I had tried everything I could hear of before I saw you, but received no benefit. You can use this if you wish. Please send me half-dozen bottles."

We have thousands of testimonials equally as strong. All hair and scalp troubles readily succumb to these meritorious preparations.

Sold by dealers everywhere.

1000 BOER WOMEN ON THE FIRING LINE.

Howard C. Hillegas Gives to the Post-Dispatch the First Story of Transvaal Wives in Battle.

NOW IN FRONT OF ROBERTS

FOURTEEN HUSBANDS AND FOURTENN WIVES DIE IN THE SAME TRENCH.

AS FEARLESS AS THE MEN.

One Boer Couple Went to War for Their Honeymoon, the Bride Carrying a Mauser and Three Bandoliers — Women Inherit Bravery From Their Grandmothers—Wonderful Examples of Feminine Valor in Spion Kop Fighting.

Howard C. Hillegas, the Post-Dispatch's famous American correspondent with the Boer armies, presents the first authentic story of the Boer women in the war.

How they fought in the trenches at Spion Kop and at Ladysmith.

How many, with rifles in hand, have fallen by British bullets and British bayonets.

Only scattering references to the valor of these Boer women have been permitted by British censors to reach the press of the world.

Many of these women are now in the Boer force that is hovering on three sides of Lord Robert's army at Bloemfontein.

Mr. Hillegas' story is one of the most thrilling and graphic that has come from within the Boer lines, and furnishes to history a distinctive feature of this remarkable struggle of a handful of liberty-loving people against the greatest empire of the world.

TYPICAL BOER SOLDIERS WITH MAUSER RIFLES.

BOER WOMEN ON THE FIRING LINE IN BRITISH FRONT.

BY HOWARD C. HILLEGAS.

(Copyright, 1900.)

PRETORIA, March 1.—The British have opposed to them the bravest Amazons that ever the sun shone on.

At least 1000 Boer women are now with the troops investing Ladysmith.

The women are not nurses nor cooks—save when necessity demands—nor camp followers. They are female soldiers, as brave as their fathers and husbands and brothers.

(The Boer troops that invested Ladysmith are now opposing Lord Roberts at Bloemfontein. The women are doubtless with the Boers.—Editor Post-Dispatch.)

The world knows no finer example of heroism than that exhibited by 14 women on one of the five days' fighting around Spion Kop, the second Majuba. A strictly family party of Boers, 14 men and their wives, were intrenched in one position and held it with amazing bravery against a small force of British. For a long time the men fought incessantly and kept their wives busy reloading their rifles.

Fourteen Women Met Death in the Trenches.

Finally 50 British soldiers, with fixed bayonets, charged on the intrenchment. As they came closer, closer, the Boer men crept over the earthworks, and while the women began shooting tried with the butts of their rifles to hammer back the British. Before their wives' eyes every one of the 14 Boers were killed. The 14 women, so quickly widowed, never thought of surrender, but fought most valiantly and coolly for half an hour. The British surrounded them; not one of the 14 survived to mourn her husband.

Two days later, when the British forces retired across the Tugela, 28 corpses, 14 men, 14 women, were found within a radius of 100 feet. Now there is a big long mound where rest the bodies of as brave a band as ever fought for freedom.

Scores of Women in Every Boer Camp.

Scores of women have been in every commando's laager I have visited, and only one of them has been without her rifle and bandoliers—Mrs. Joubert, wife of the Commandant-General of the Transvaal forces.

But their bravery does not rob these women of any womanly qualities, love, tenderness, gentleness, pity.

Not far from the Pretoria laager I found a young Boer woman under the canopy of one of the big trekking wagons. Her tears were falling so copiously that they moistened her dress waist. She was about 19 years old, comely, fairly well dressed.

It is nothing strange to see a Boer woman weeping; there is not one but has lost a father or brother or many relatives in the war. But this one's grief was so extreme that I stopped and found she spoke English exceptionally well. She told me her sister had been killed by a sharpshooter the day before.

"She was my twin sister and we never passed a day apart," she said, between her sobs.

"It breaks my heart to think that she lies over there under the ground."

She pointed to a mound of fresh earth, with a line of stones around and over it, a short distance away.

She told me, too, her father, five brothers and innumerable relatives were fighting.

"Ouch!" she exclaimed, as her arm suddenly twitched. Then I saw a small hole in the right sleeve of her dress just above the elbow.

"Have you been wounded?" I asked.

"Oh, yes," she replied, rather languidly. "A bullet grazed me and ocasionally it pains me very much."

Then this girl of 19 years exclaimed, rather apologetically, that her father compelled her to remain in the wagon until the wound was healed.

"If it were not for him," she said, "I should not be here crying. I'd be down in yonder trench, where I ought to be."

Honeymoon of Bride and Groom in War.

To imagine a bride and groom going to war on their honeymoon. Yet I have seen them do so. When I left Pretoria for the front a friend introduced me to a young Boer couple who were going on the same train. I thought my friend was joking when he said they were going to fight the British, although both Boer man and wife had Mauser rifles, and each were three bandoliers, two over the shoulders, one around the waist.

As we sped toward Ladysmith the Boer and his wife chatted gaily and unobtrusively displayed the greatest affection for each other. I made up my mind the woman was going as far as the army officials would permit and then bid her husband good-by.

When the train reached the end of the line, a short distance north of Ladysmith Mme. Boer alighted with her husband, assisted in taking the two horses from the last car of the train, and after leaping lightly to the saddle, rode away toward one of the laagers in the distance. She sat her horse as well as her husband and the rifle that was slung over her shoulder probably did as much execution afterward as that of him who rode beside her.

Several days later I was walking slowly behind one of the trenches occupied by Boers from the Pretoria district. Some one hailed me.

"Hello, Mr. Yankee!"

There in the truck were my friends of the train. They were having a cup of coffee and invited me to join them.

"I can't offer you any sugar," apologized Madame Boer, "because there is not any in the country, and I will not guarantee that the coffee is not roasted corn, but you can't expect a luxurious luncheon in war times, you know."

In the course of an hour's conversation they told me most ingeniously that they had been married only a week and that they were campaigning on their bridal tour. A happier newly married couple I never saw.

Remember that the Boer woman inherits bravery from her grandmother; that a handful of women helped to repel the hordes of Zulus 50 years ago. Besides, the presence of the women in the laagers prevents the men from becoming homesick.

The men suffer extremely from homesickness when the women are absent, for in peace they are rarely separated more than a few hours. Even when men go trekking their wives go with them.

Women Wear Men's Clothing in Camp.

And no finer, more inspiring exemplification of patriotism can be found on God's footstool than a Boer woman by her husband's side, a rifle in her hands and well-filled bandoliers or cartridge belts over her shoulders.

All but one of the women whom I have seen wore black or brown dresses. One was in man's apparel, but the Boers tell me the women often put on their husband's clothing when their own becomes worn.

In the early days of the campaign the British captured three Boer women in men's clothing, and they are still held as prisoners of war on the warships at Simonstown, near Cape Town, but they have been supplied with proper clothing.

I shall never forget a big athletic woman I say outside of Ladysmith. She had the recklessness of a sailor after he has looted a rumshop. She fearlessly walked around in the open within rifle range of the British.

She wore a sort of Quaker poke bonnet, a man's coat, a torn black dress and a pair of heavy veldschoen (field shoes). She grasped her rifle near the muzzle and dragged the breech in the dust, while, shading her eyes with her left hand she tried to catch sight of an enemy.

Often as I watched her she dropped, made a rest for her rifle with her left arm and pulled the trigger. Then, lowering her rifle, she looked for a few seconds at the object she fired at and arose to continue her fearless meandering.

Gen. Joubert's Wife as a Strategist.

Mrs. Joubert, the only woman at the front without a rifle, uses her brains to defeat the enemy. Since the war began she has been with her husband, and Gen. Joubert has told me himself she has been of the greatest assistance to him, having often suggested strategic moves that resulted in losses to the British.

Mrs. Joubert calls herself "The Woman of All Work," and that is the only title that describes her. She does almost everything, from milking the cows which furnish the General's only drink, to bandaging wounded soldiers. She is constantly moving about the laager attending to the comfort of those who surround her husband. As soon as there is battle she becomes excited and hurries behind a rock where she can safely watch the progress of the fight.

Whether they fought or not, whether they cured homesickness or not, it would be hard to keep these warrior women from the front.

They were the first to insist that the Transvaal should resist England, now they are sharing the burden, and expect to share the glory.

For every Boer, man or woman, old or young, firmly believes that the Republics will ultimately triumph. The relief of Kimberley and that of Ladysmith are regarded not as defeats but rather as victories, inasmuch as the Boer forces, which have been lying almost idle around these cities, can now be taken where there is real fighting.

HOWARD C. HILLEGAS.

SATURDAY. **SATURDAY.** SATURDAY.

TO-MORROW, APRIL 7, YOU WILL FIND AT Nugents

A Stupendous Sale of

LADIES' MUSLIN UNDERWEAR

Comprising the Surplus Stock of S. Grabinsky & Co., Manufacturers.
All High-Class Goods--No Trash in the Lot.

GENUINE BARGAINS YOU WILL FIND THEM.

SKIRTS.

Big lot, Umbrella style—Hemstitched Flounces, Embroidery Flounces, Lace Flounces, etc.—worth up to $1.50 each, choice at ..... 90 Cents Each

Big lot, Umbrella style—Val. Lace Flounces, Torchon Flounces, Cluny Flounces, Embroidery Flounces, etc....worth up to $2.00 each, choice at $1.25 Each

Lot Superb Quality Skirts—worth up to $2.75 each.....choice at $1.65 Each

Another Lot, Finer Goods—worth up to $3.00 each.....choice at $1.85 Each

Another Lot, Still Finer—worth up to $3.50 each.....choice at $2.25 Each

Another Lot, Still Finer—worth up to $4.00 each.....choice at $2.75 Each

Another lot, including some of the finest goods made—worth up to $6.00 each, choice at $3.75 Each

GOWNS.

Lot Good Gowns, with embroidery yoke, worth 50 cents each—this lot at 35 Cents Each

Big Lot Gowns, including Hubbard and Empire styles, worth up to 65 cents each—this lot at 45 Cents Each

Another Lot Gowns, better goods, including cambric round yokes, low necks, etc., worth up to 85 cents each—your choice at 60 Cents Each

Another Lot Still Finer—worth up to $1.15 each—this lot at 70 Cents Each

Gowns—worth up to $1.50—will go at 90 Cents Each

Gowns—worth up to $2.00—will go at $1.25 Each

Gowns—worth up to $2.50—will go at $1.50 Each

CHEMISE.

Skirt Length, worth 85c each.....Will go at 50 Cents Each

Extra New Skirt Lengths, worth up to $1.15 each.....Will go at 80 Cents Each

Chemise Skirt Lengths, worth up to $1.50 each.....Will go at 95 Cents Each

Superb Lot, including some of the finest, worth up to $2.50 each.....Will go at $1.25 Each

Still Finer—Nainsook, etc., worth up to $2.75 each.....Will go at $1.50 Each

Finer Still—worth up to $3.00 each.....Will go at $1.75 Each

Magnificent Qualities, worth up to $3.50 each.....Will go at $2.00 Each

DRAWERS.

Drawers, lace trimmed and tucked—worth 35c—Will go at 21 Cents Pair.

Drawers, hemstitched, lawn ruffle—worth 40c—Will go at 25 Cents Pair.

Big Lot—Big assortment worth up to 65c, choice at 40 Cents Pair.

Another Lot—Bigger and Finer—worth up to 85c.....Will go at 50 Cents Pair.

Another Lot—Not quite so big, but finer, worth up to $1.00.....Will go at 65 Cents Pair.

Better and Finer—worth up to $1.25.....Will go at 85 Cents Pair.

B. NUGENT & BRO. DRY GOODS CO., Broadway, Washington Av. and St. Charles Street.

A Busy Woman

Is Mrs. Pinkham. Her great correspondence is under her own supervision.

Every woman on this continent should understand that she can write freely to Mrs. Pinkham about her physical condition because Mrs. Pinkham is

A woman

and because Mrs. Pinkham never violates confidence and because she knows more about the ills of women than any other person in this country.

Lydia E. Pinkham's Vegetable Compound has cured a million sick women. Every neighborhood, almost every family, contains women relieved of pain by this great medicine.

VIN MARIANI

Mariani Wine—World Famous Tonic.

A restorer of the Vital Forces. Vin Mariani is a perfectly safe and reliable diffusible tonic and stimulant; it gives strength and vigor to body, brain and nerves; it fortifies against disease; it nourishes, sustains and refreshes the entire system.

All Druggists. Refuse Substitutes.

Honest Heels.

Made of pure virgin rubber, are the only kind that cushion the foot and prevent the jar of the body in walking. They last you twice as long as the inferior qualities that cost you just as much. There is nothing like O'Sullivan's—the heel that gives perfect satisfaction.

Any dealer will attach them to the shoes you are now wearing for 50 cents. We send a sample pair for 35 cents to any one who has difficulty in finding them.

O'SULLIVAN BROS., LOWELL, MASS.

WEAR MORGAN'S HATS THAT R HATS!

Every conceivable shape, every nobby and stylish color, every desirable dimension—including the Dunlap, Knox, Youman, Miller and Stetson blocks—is here waiting for you to choose from.

416 OLIVE ST.

We are promoters of low prices on high grade goods, and guarantee the price of our hats to be from 30 to 40 per cent less than other dealers charge for the same grade of goods. Seeing is believing—will you see?

MINSTREL AND TENOR GONE

John William Rey Dies in New Jersey and Baldanza Passes Away in California.

NEW YORK, April 6.—John William Rey, a famous minstrel 40 years ago, is dead at his home in North Paterson, N. J., aged 77 years. He was the last surviving member of the original Christy Minstrels. He became manager in 1854 and took the show to England in 1857. It became popular at once, and its success there was repeated in the principal cities in Europe. In 1860 he arranged a special performance for Napoleon III. in Paris and received from the Emperor a pin in the shape of a ball of diamonds.

SAN FRANCISCO, April 6.—Ernesto Paldanza, the tenor, who, 12 years ago, sang with Patti, in leading roles, is dead in this city of acute bronchitis. He sang for the last time last Sunday night at the Oberon Concert Hall. He recently arrived in this city and organized the Philharmonic Society, of which he was the leader. He leaves a widow, who was formerly Miss Trombley of Chicago.

HAIRS On the face, Warts, Moles, Tattoo, Birth-marks, Wens, Scars, Etc., permanently removed. Flabby and discolored complexion corrected by electro-massage treatment. Deformity of the NOSE, EARS, MOUTH, LIPS, WRINKLES, etc., corrected. J. Wehrly, M. D., 609 Chemical Building, Phone A 486.

LOSES A SECOND WIFE.

Former Banker of Arkansas This Time Accused of Desertion.

PINE BLUFF, Ark., April 6.—Mrs. Ollie Neel has been granted a divorce from Charles M. Neel on the grounds of desertion. Mrs. Neel retains the property in Pine Bluff, which consists of several valuable dwellings. Neel has twice been divorced from wives in Pine Bluff. At one time he was president of the First National Bank of this city. He amassed a large fortune, and was well known through the South. Neel figured in several tragedies here, and after wrecking his bank passed into semi-obscurity. His home is now in San Francisco, near which city he again has valuable interests.

CONVICTED OF HIGH FRAUD.

Michigan's Inspector-General Found Guilty of Defrauding the State.

LANSING, Mich., April 6.—Arthur F. Marsh of Allegan, former Inspector-General of the Michigan National Guard, was convicted yesterday of having feloniously conspired with certain of his official associates to defraud the State. The maximum statutory penalty is 14 years' imprisonment.

Marsh was indicted on the showing made implicating him in the deal wherein State military clothing and equipment, inventoried at $65,000, were alleged to have been sold for $10,500, shipped to Chicago, and thence by a military supply concern to Kalamazoo, and then repurchased by the State Militia Board for about $40,000. William White, State Quartermaster, the principal figure in the alleged fraud, left the country shortly after an indictment against him had been found.

The next to be tried for alleged connection with the deal is Col. Eli R. Sutton of Detroit, regent of the University of Michigan. Gen. Marsh has given bond for $10,000 upon appeal.

Miss Grace Reid, formerly with Ryan-Clarkson Millinery Dept., is now at Green's.

BAN ON MRS. LANGTRY.

She Is Not Allowed to Appear in the "Degenerates" in Detroit.

DETROIT, Mich., April 6.—After witnessing Mrs. Langtry's performance of "The Degenerates" in Toledo, Mayor Maybury announced that she and her company would not be permitted to give the production in this city. The three days' engagement which was to have begun last night at the Detroit Opera House was canceled, and the company played in Windsor, Ont., just across the river, instead. Only a small audience was present.

FREE! FREE!

With Every Pair of Shoes, A Handsome Easter Souvenir

FOR YOUR BOYS.

Try our Dark Brown or Black Kid Shoes, with extension soles and English back stay, made with the same style you find in men's shoes, with none of the wearing points slighted or left out. You'll buy them again.

Boys' sizes, 2½ to 5½ ... $2.00
Youths' sizes, 13 to 2 ..... $1.75
Little men's sizes, 10 to 12½ $1.50

FOR YOUR GIRLS.

Try our Black and Dark Brown Kidskin Shoes, becoming styles for new Easter suits. In putting the style in these we don't take out any of the service. They are the kind that will bring you back.

Misses' sizes, 11½ to 2 ..... $1.75
Child's sizes, 8½ to 11 ..... $1.50
Child's sizes, 5 to 8 ..... $1.25

BAKER SHOE BAYLES CO. 509 N. SIXTH ST. OPPOSITE WOLFF-WILSON'S.

TRIED THE REFERENDUM PLAN.

Minnesota Populists Are for Wharton Barker and Ignatius Donnelly for President.

MINNEAPOLIS, Minn., April 6.—The committee appointed by the Populist State Convention has finished all but about 1000 votes sent in under the referendum. Indications point to nomination of Wharton Barker for President and Ignatius Donnelly for Vice-President. A full State ticket will be put in the field.

WHO IS BACKING DEWEY'S BOOM?

Every Person So Far Named Denies Responsibility.

NO LEADER IS FOR HIM.

THE ADMIRAL DECLARES THAT HE IS A DEMOCRAT.

Democratic Committeeman of Vermont Says the Party in That State Will Surely Stand by Bryan.

WASHINGTON, April 6.—Dewey's candidacy is regarded by Republican leaders as an effort to defeat McKinley and by Democratic leaders as an attempt to draw the gold Democrats from the Bryan camp, which many of them were expected to enter as the campaign progressed.

So far no one has been able to definitely ascertain the real responsibility for Dewey's belated announcement. For the most part it is attributed to certain leaders of the gold wing of the Democracy, but these gentlemen when approached each and all emphatically deny the accusation.

A few persons maintain that the Admiral has been influenced by his wife, and attribute the political sensation of the day solely to her ambition.

B. B. Smally, Democratic National Committeeman from Vermont, and formerly secretary of the Democratic National Committee, in an interview upon Admiral Dewey's candidacy for President, said that the delegates from Vermont—Dewey's home State—will be for Wm. J. Bryan.

"I have the greatest respect for Admiral Dewey as a sailor and a patriot, but I have nothing to say with relation to his candidacy for the Presidency. The Republican party stole the Presidency in 1876 and bought it in 1880. They tried to steal it in 1884, but did not succeed. The capitalists beat us out in 1888, but we got there in 1892. Conditions beat us in 1896, but I think we will get there with Bryan in 1900.

"It has long been apparent to me that the nominees this year will be William McKinley and William Jennings Bryan. The Vermont Democratic Convention will be held in June at Montpelier and the delegation will be instructed to vote for Mr. Bryan, regardless of the candidacy of Admiral Dewey. I believe, too, in view of the many mistakes of the McKinley Administration that Mr. Bryan will be elected."

At Philadelphia yesterday the Admiral is said to have declared that he is a Democrat, and some of the papers claim that he is willing to run on an independent ticket.

HOW ABOUT NEW YORK?

An Effort Will Be Made to Wrest It From Bryan.

Special to the Post-Dispatch.

NEW YORK, April 6.—Admiral Dewey's candidacy for the Democratic nomination for President has already had some effect on the party leaders in this State. The leaders, like Elliot Danforth, Norman E. Mack of Buffalo and others, who are in favor of Bryan's renomination and the reaffirmation of the Chicago platform, are now afraid that the delegation from New York to the National Convention will not be instructed for the Nebraskan.

Mr. Mack is one of the stanchest supporters of Bryan. He has held several conferences with Mr. Danforth since Wednesday, and it is said that Mr. Mack is trying to find out if the Democratic machines of New York and Brooklyn are opposed to the State Convention adopting a resolution binding the delegates to vote as a unit for Bryan.

There is no evidence that Tammany Hall may not favor Bryan instruction resolutions. Some of the most influential men in Tammany Hall are quietly working up a sentiment against instructing the delegates. The friends of Judge Augustus van Wyck, who have an idea that he is a presidential possibility, are solid against the instruction business.

The Van Wyck people are very influential in Brooklyn, and the Judge's brother is Mayor of Greater New York and should have some weight in Tammany Hall. Although he never talks politics for publication it is known that he is opposed to shackling the New York delegates and then sending them to Kansas City.

Ex-Senator David B. Hill is using his influence against instruction resolutions.

Hugh McLaughlin, the Democratic leader in Brooklyn, is said to be opposed to the State Convention instructing the delegation to vote for a particular candidate.

The Democratic State Committee is to meet in this city, April 20, to name the time and place for holding the State Convention. There is no doubt that, at this meeting, the Democratic situation and sentiment throughout the State will be discussed. It will be a very important meeting, and the leaders may decide the programme that will be carried out by the convention.

OPPOSED TO SILVER PLANK.

Col. Stump's Explanation of Dewey's Democracy.

Special to the Post-Dispatch.

BALTIMORE, April 6.—The talk of the town has been Admiral Dewey's announcement in the Post-Dispatch of his candidacy for President. Col. Herman Stump, who, during President Cleveland's administration was Commissioner-General of Immigration, became very intimate with Admiral Dewey during his residence in Washington. Col. Stump said to-day:

"Admiral Dewey is a Gold Democrat, or, as some would say, a Cleveland Democrat. He has never taken an active part in politics, and has probably not voted in many years, but he is a low tariff, gold standard Democrat and a great admirer of ex-President Cleveland.

"He was in Washington when the Chicago platform was adopted and Bryan was nominated, and he said to me then:

"'Well, Stump, I am done with you now. I have always been with the Democratic party, but I can't swallow this.'"

DEWEY'S FUTURE PLANS.

The Admiral Will Discuss Them With Philadelphia Friends.

PHILADELPHIA, April 6.—Admiral Dewey has decided to remain in this city until to-night when he is expected to go to New York to join Mrs. Dewey, who left here this morning, accompanied by her maid. Admiral Dewey denied himself to friends, acquaintances and newspaper men this morning and remained in seclusion in his apartments.

No definite plans were arranged for the day by the Admiral, excepting for luncheon with one or two intimate friends. It is rumored that he will discuss the presidential possibilities with these gentlemen. Secretary of War Root and Mrs. Root, who, with the Admiral and his wife, were the guests of Mr. and Mrs. A. J. Cassatt at dinner last night, returned to Washington on the 7:20 o'clock train this morning.

BRYAN TO WELCOME DEWEY.

Chicago's Bathhouse John Wants to Run With the Admiral.

Special to the Post-Dispatch.

CHICAGO, April 6.—Wm. J. Bryan has, since Dewey declared his candidacy, signified his desire to be in Chicago during Dewey week. He has accepted the invitation of the Seven O'Clock Club, which has also invited the Admiral and Senator Beveridge to a banquet on the evening of May 1.

The story is that Mr. Bryan will welcome Dewey and give the Admiral an exhibition of goodfellowship that will be in striking contrast to Administration influences.

"If Dewey for President, why not me for Vice-President?" queried "Bathhouse" John Coughlin. "We would be a good pair, wouldn't we?" Dewey says being President is not so many after all; I guess I could toe the mark on Vice-President on that basis. No, I have not announced my candidacy as yet, but I have it under consideration.

"Dewey and Coughlin—what an alluring ring that has! May be we wouldn't sweep the country by storm; be in his gold lace and me in the dress suit. I tell you I'd give odds on that combination. Perhaps I'm not so well known as Dewey but I'm all right geographically.

"The idea of having the flag for a platform takes me too. Hooray for Dewey and Coughlin! I guess he is not over that honeymoon yet."

"I Love You in the Same Old Way."

A new song by Ford and Bratton, authors and composers of the above popular hit will be given with each copy of next Sunday's Post-Dispatch. "Just a Word for Father" is the title, do not miss it.

POLITICAL NOTES.

The Sixth Ward Jefferson Club was organized Thursday night at Negle's Hall, Ninth and Chouteau avenue. The initial membership is 100. John P. Collins was elected president; Arthur Finnegan, vice-president; Herman Eichener, secretary, and William Diebel, sergeant-at-arms.

The Nineteenth Ward Democratic precinct organization has effected an organization by electing John O'Brien chairman and E. J. Behrens, secretary.

The Eighteenth Ward Ziegenhein Club will meet Friday evening at Fourteenth and Benton streets, to celebrate the election of the regular delegation at the recent primaries.

Republican primaries will be held in St. Louis to select delegates to the two county conventions.

John E. Marshall Is Renominated.

BLOOMFIELD, Mo., April 6.—The Democratic convention of the Twenty-third Senatorial District unanimously indorsed John E. Marshall of Scott County for renomination.

CLOTHING FOR MILLIONS AT THE GLOBE.

SUITS AND TOP COATS FOR YOUNG AND OLD, RICH AND POOR,

Suitable to every taste and pocketbook. A monster exhibition of the Newest, Nobbiest Men's and Boys' Spring Wearing Apparel—greatest values when qualities are considered. Money-saving opportunities all over the BIG STORE to-morrow.

SHOES. SATURDAY BONANZAS.

Children's 66c patent tip dongola button shoes—sizes 6 to 8.....39c

Misses' $1.75 chrome kid lace shoes, stock tips, sizes 11 to 2.....$1.25

Ladies' $1.50 dongola stock tip lace or button shoes.....$1.19

Ladies' Vici Kid, tan or black, all leather or vesting tops, all widths and sizes.....$1.98

Ladies' $3, $4 and $5 fine sample Shoes, all styles.....$1.69

Men's Vici Kid tan or black lace Shoes, all the latest toes.....$1.98

Men's Russia Calf, tan and Vici Kid lace Shoes, all colors, widths and styles, hand sewed.....$2.98

Youths' Satin Calf Lace Shoes, coin toes, sizes 12 to 2.....89c

Men's $2.00 colt skin combination lace Congress, price.....$1.29

Boys' Cameo Calf Lace Shoes, tan or black, all styles and sizes.....$1.50

Men's Shirts.

Splendid line of laundered percale, soft front, collars and cuffs attached, or with separate collars; also stiff bosom shirts, open front and back, with separate link cuffs to match. These shirts are cut full size, well made; will fit to satisfaction and are of the latest patterns—hundreds to select from at.....50c

Garner's best percale laundered dress shirts, open front and back, separate link cuffs to match—all the new shades, including blue, pink, lavender and oxblood effects; equal to any $1.50 kind, at.....$1.00

Men's Spring Underwear.

Full assortment of medium weight men's wool cashmere or cotton shirts or drawers, all sizes; prices ranging from $1 down as low as.....25c

FREE! Fine Base Balls and Bats with Boys' Suits.

MERCHANT TAILORING.

Nobbiest Patterns—Hundreds of Styles to Select From.

Suits to Order.....$12 up.
Pants to Order.....$3 up.
Fit, Style and Workmanship Guaranteed.

BOYS' CONFIRMATION SUITS.

In black and Blue Thibets and Cheviots, at $2.95, $3.45 and $3.95

In Black and Blue Clays, Serges and Worsteds, at $3.95 and $4.95

Boys' Confirmation Suits, consisting of Coat, Pants and Vest, finest of Clays, Serges, Diagonals and Worsteds, some silk and satin faced, at $6.50, $7.50 and $8.50

Boys' Long-Pants Confirmation Suits, Blue and Black Thibets, Cheviots, Serges, Clays, etc., at $6.50, $7.50, $8.50 and $10

MEN'S TOPCOATS.

150 Men's strictly all-wool Gray Vicuna Top Coats, satin-faced, as long as they last, to-morrow...$5.00

Men's and Young Men's Nobby Top Coats, all the latest shades of coverts, whipcords, cheviots, vicunas, etc., to-morrow....$10.00

Men's and Young Men's Finest Top Coats, some silk and satin lined, all the latest styles and textures, hand-tailored in every respect.....$12.50

MEN'S SUITS.

200 Men's strictly all-wool Cheviot Suits, round and square cut sack suits, as long as they last.....$5.00

Men's Fancy Worsted and all-wool Cheviot Suits, variety of colors and shades.....$7.50

Men's elegant Suits, fancy worsteds, all-wool clays, cassimeres and cheviots, all colors and patterns, numerous styles to select from—$10.00 and.....$12.50

Men's very finest Suits, latest designs, finest imported fabrics, handsomely tailored, elegantly trimmed, all colors and styles, very nobbiest patterns—$15, $17.50 and.....$20.00

YOUNG MEN'S SUITS.

125 Young Men's Suits, 30 to 36 chest measure, in strictly all-wool cheviots.....$4.75

Nobby Suits for young men up to 20 years, very handsome plaids and stripes, plain and fancy worsteds, cassimeres and cheviots—$7.50 and $10.00

Very finest hand-tailored Suits for young men up to 20 years, all the latest novelties of the season, plain and fancy worsteds, clays, serges—$12.50 and $15.00

Globe

SEVENTH AND FRANKLIN AVENUE.

BOYS' SUITS.

Boys' Knee Pants Suits, strictly all-wool cheviots, gray and brown mixtures, ages 7 to 16.....$1.85

Boys' Vestee Suits, ages 3 to 8, cassimeres and cheviots, novel fancy patterns, new button in front, double-breasted vests.....$2.95

Boys' Vestee Suits, ages 3 to 8, all the newest effects, fancy silk double-breasted, button in the front vests—the very newest creations—$3.95 $4.95 $6.50

Boys' Knee Pants Suits, ages 7 to 16, variety of patterns and shades, made with double seats and knees, strictly all-wool and good wear resisters.....$2.45

Boys' Knee Pants Suits, cheviots, cassimeres, plain and fancy worsteds and serges, nobby looking suits and excellent materials, $3.45 to.....$7.50

MEN'S AND BOYS' PANTS.

350 pairs Men's Fine Cassimere Pants, strictly all-wool, handsomely made and perfect fitting.....$2.35

Men's and Young Men's very nobby Pants, all the latest stripes and checks, handtailored and strictly up to date, for spring wear, $3.95 and.....$4.95

500 Boys' Knee Pants, strictly all-wool cheviots, 75c kind.....33c

Men's and Boys' HATS.

SATURDAY SPECIALS.

THE GLOBE'S SPECIAL—Stiff or Fedora Hats, nobby shapes and colors; they are what hatters ask $3 for—Our Price.....$1.75

Boys' and Children's Caps, plaids, checks and hair line effects, all the new spring shapes; goods actually worth 50c, at.....25c

Men's Fedora and Stiff Hats, all the new shapes and colors, silk trimmed, well made, equal to any $1.50 and $2 made, Saturday only.....98c

Girls' Suits and Jackets.

SATURDAY VALUES.

Children's Dresses, in percale, neatly trimmed, with large ruffle and lace inserting, like cut, ages 4 to 14.....65c

Children's Golf Caps, all-wool broadcloth, neatly trimmed, all desirable shades, from....$2.95 to $5

Children's Jackets, fancy Scotch mixtures, large pointed cape or sailor collars, all shades and sizes.....79c

Children's Jackets, good quality cheviot, large sailor collar, pretty soutache braid trimmings, sizes 4 to 14.....$1.49

OUR DOUBLE GUARANTEE.

To keep all clothing bought of us in repair FREE for one year.
Money back in every instance if you are not satisfied.

Open Saturday Evenings Until 10:30 P. M.

FREE. *Rabbits, Chicks, Ducks, etc., with Children's Shoes.*

WIFE THREW ACID IN LOVELY'S FACE.

He Would Not Take Her to a Ball.

JEALOUSY THE CAUSE.

REPENTANT WIFE LOCKED UP AT THE FOUR COURTS.

They Quarreled in Their Home and Mrs. Lovely Purchased Carbolic Acid to Strengthen Her Argument.

Because she threw acid in the face of her husband, Peter Lovely, when he told her he did not love her and was going to leave her, Mrs. Elizabeth Lovely, 21 years old, of 1313 South Sixth street, is in the holdover at the Four Courts.

A warrent was applied for Friday morning, but the assistant prosecuting attorney required the physician's certificate in order to determine the nature of the charge. The warrant will be issued later.

MRS. ELIZABETH LOVELY.

Lovely, who is 24 years old, is at the home of his employer, 1312 South Seventh street, with his face wrapped in bandages. His neck is badly burned and he may lose the sight of one eye.

Mrs. Lovely was seen in the holdover Wednesday morning. She told the Post-Dispatch that she regretted the act.

"It is not only too bad, it's terrible," she said, tearfully. "I would not have done it if I had been capable of thinking, but I was in such a state that I hardly knew what I was doing.

"My husband was not good to me. I did my duty by him, but he neglected me and treated me shamefully. Why, he would not speak to me for the past week. He would not take me out anywhere with him.

"Wednesday he got made over what I said to him about the ball, and he said he was going to his mother's. I asked him to take me along and he said he would not be caught dead on the street with me. He then said he did not love me and was going to leave me for good.

"This I was determined to prevent. Peter went away and sent Jesse Shaw, who boarded with us, to pack his clothes. I told Mr. Shaw to tell Peter to come home, that I must see him.

"In the meantime I went to the drugstore and bought some carbolic acid, which I poured into a cup. Mr. Lovely came and packed his clothes. I begged him to stay, but he said he was resolved to go. I told him he would be sorry. The acid was right at my hand. I just got so angry and heartbroken that before I knew what I was doing I flung the acid into his face and ran into the other room.

"He washed his face and ran out of the house. In a little while the officer came and arrested me."

Peter Lovely was a driver for the Pevely Dairy Co. He said his wife wanted better clothes than he could afford.

"We separated once for three months," said Lovely, "and she begged me to go back. I went, but she was jealous of everything I did. I loved her when we were married, but I don't now.

"I won't prosecute her for this, but I'll never live with her again."

D. W. CARUTH IS DEAD

SUCCUMBED TO AN ATTACK OF PNEUMONIA.

PASSED AWAY AT PLANTERS'.

Had Been Prominent in St. Louis for Many Years—Police Commissioner, Politician and Confederate Veteran—Funeral Arrangements.

David W. Caruth, former Police Commissioner, gallant Confederate soldier and successful merchant, died Friday morning at 4 o'clock at the Planters' Hotel.

The immediate cause of his death was an attack of pneumonia, which began Jan. 2 last, but Col. Caruth had been in failing health for a number of years, and his constitution was so broken that he was unable to combat the disease. Col. Caruth was within a few days of his sixty-first birthday.

The only surviving relatives of the colonel, two brothers and a half-brother, Asher G., Geo. W. and H. C. Caruth, were at his bedside when the end came. The body will be buried at Louisville Sunday, it being Col. Caruth's desire that his remains should rest in his native State.

Early Friday morning the body was removed to the undertaking establishment of Smithers & Wagoner. At the request of the brothers, Breckinridge Jones took charge of the arrangements for the funeral. It is the intention to hold a service in the chapel of the undertaking establishment Saturday afternoon at 3 o'clock.

Col. Caruth's brothers attribute the fatal attack to the exhausting effects of a long trip he took in December to Mexico and California on a private car with Police Commissioner A. C. Stuever, Election Commissioner James McCaffery and others.

The news of his death spread rapidly and many of his intimate friends and associates in business and politics called at his apartments on the tenth floor of the Planters to pay their respects to his memory and offer their sympathy to the bereaved brothers.

Chairman S. B. Cook of the Democratic State Committee and Col. Moses C. Wetmore were the first callers. They were followed by Judge William C. Jones and after him came a continual stream of visitors, including men most prominent in business and politics, all of whom had known and loved Col. Caruth because of his many admirable qualities.

Col. Caruth was born at Scotteville, Ky., April 9, 1839. His family had long been prominent in that State. He attended school at Louisville and Philadelphia until his sixteenth year, when his independent nature led him to a determination to strike out for himself. He went to Louisville and took a position as a clerk in the hardware store of John H. Thomas & Co. He continued with this firm, making rapid progress until the outbreak of the civil war. He enlisted in Company B, Ninth Kentucky, which was a part of the famous "Orphan Brigade," which was under the command of Gen. Joseph Lewis.

Almost immediately after his enlistment young Caruth was made third corporal in his company. Several times commissions were offered to him as rewards for gallantry, but he always declined them. His reason for his strange indifference to honors was characteristic of the man. He was poor and could not afford to purchase the uniforms that would be necessary if he accepted a commission. He was too proud to borrow and he was too direct and honest to resort to any of the schemes common among officers to secure their uniforms. So he stood in the ranks, and after the war Gen. Lewis said of him that he was the best soldier in the brigade.

Col. Caruth was made second sergeant Jan. 8, 1864, and was in all the principal engagements of the civil war—Shiloh, Vicksburg, Baton Rouge, Stone River, Jackson and Mission Ridge. He was wounded at the latter place on Nov. 25, 1863. He also was prominent in the battles of Rocky Face, Resaca, Dallas, Atlanta, Peachtree, May Creeks and Jonesboro.

At the close of the war Mr. Caruth removed to this city and became interested in the hardware firm of McCombs, Caruth & Byrne, afterwards the Caruths & Byrne Hardware Co. He amassed a large fortune under this arrangement. Later he was appointed a Police Commissioner for St. Louis by Gov. Crittenden and was continued in office by Gov. Francis.

The funeral will be held at 3 o'clock Saturday afternoon and the remains will be placed on the train for Louisville, at which place they will arrive at noon Sunday.

They Make You Pant

When you pay $4.00 for pants the Globe, Seventh and Franklin avenue, sell at $2.75. Those at $3.95 and $4.95 are $5.00 and $6.00 quality.

Colored Child Burned.—Seth Lightfoot, 4 years old, colored, living with his parents at 1418 Cardinal avenue, was severely burned Thursday night while playing with a small lighted lamp in the yard at the rear of his home. The sleeve of his shirt caught fire from the flame and he was burned about the arm and neck.

Soon Saw the Difference.

He went to the Globe, Seventh and Franklin avenue, and bought one of those nobby top coats at $5.00 he was asked $7.50 elsewhere. Those at $10.00 to $15.00 are worth from $12.50 to $20.00.

Capt. W. H. Morrow.

LOUISIANA, Mo., April 6.—Capt. W. H. Morrow died at his home in this city yesterday after a short illness of pneumonia, in the 65d year of his age. He was one of the best-known attorneys in this section of the State and a prominent Mason.

THREE POUND AIR-TIGHT CAN $1

H&K JAVA AND MOCHA COFFEE

SOLD BY ALL GROCERS

YOUNG'S SHADE and ORNAMENTAL TREES GROW IF PLANTED NOW.

Carolina Poplar, extra selected, straight trees, 2 to 2½ inches in diameter, 12 feet high; $1.50 Each.

Silver Maple, straight trees, well branched, 12 to 14 feet high, 2½ inches in diameter; $1.50 Each.

Sycamore, nursery grown to 2-inch and 2½-inch in diameter; $1.50 Each.

Weeping mulberry, umbrella shaped heads, drooping to the ground, extra large size; $2.50 Each.

Send for our illustrated Catalogue of Trees, Hardy Flowering Shrubs and everything to beautify a lawn.

YOUNG'S.

1406 OLIVE STREET, ST. LOUIS, MO.

FINEST TEN-CENT CIGAR IN THE WORLD.

Smoke our Resagos

LA GEDULLA

Clear Havana 5c Cigar

Manufactured of the Finest Havana Tobacco—Only Union Label.

RAWAK-THIES CIGAR MFG. CO., Makers, 615 Locust St., St. Louis, Mo

BUY YOUR ...GOLF GOODS... FROM RAWLINGS SPORTING GOODS CO., 620 LOCUST ST., And you will have the best.

Clubs, from $1.25 to $2.50 each. Balls, from $2.50 to $5.00 per dozen. Caddy Bags, from $1.00 to $15.00 each.

TARR THE GREAT!

Acknowledged by the Dental Profession to be the Greatest Painless Dentist in the World.

Free! Free!

In order to introduce our new painless methods we will extract teeth free of charge, without pain, daily until April 15th. We wish to prove what we advertise is true. Come and be convinced.

All work guaranteed for ten years.

Best Set of Teeth	$3.00
22k Gold Crown	$3.00
Pure Gold Crowns	75c up
Silver Fillings	25c

DR. TARR'S NEW DENTIER CO., PAINLESS DENTISTS. N. E. Cor. Sixth and Locust. Entrance, 628 Locust St.

Save Money. Avoid Pain.

TEETH EXTRACTED WITHOUT PAIN.

Acknowledged to be the easiest and best painless extractors in St. Louis.

Until April 9 we have decided to make our best sets of teeth for $3.00.

SET OF TEETH	$3 00	GOLD FILLINGS	$1 00
Best Teeth (S.S.W)	5 00	SILVER FILLINGS	50c
22k GOLD CROWNS	4 00	BRIDGEWORK	$4 00

No charge for extracting when teeth are ordered.

A written guaranty for ten years with all work.

National Dental Parlors, 720 Olive Street.

Open daily till 9 p. m. Sundays all day.

FULL SET OF TEETH - $2

TEETH EXTRACTED WITHOUT PAIN.

Teeth Extracted Free. Teeth Cleaned Free. Silver Fillings Free. Bridgework, $3 per tooth. All work guaranteed for 20 years. All work done free—small charge for material only.

UNION DENTAL COLLEGE, 622 Olive

Best Equipped College in the World.

COR. OF 7TH AND OLIVE, SECOND FLOOR. Hours: 9 a. m. to 9 p. m. daily. Sundays 10 to 4.

"YUSEA"

The box with the perforated seal—
The name on the mantle—
are two ways of telling the genuine

"YUSEA" Welsbach MANTLE

A brilliant light and a long life are two other ways.
Once used, always used.
See that you get the genuine.
Sold everywhere. Price, 50c.

"Y-USE-A"

Remember the name and don't forget the box

BROWNING, KING & CO.

BROADWAY AND PINE ST.

Quality Is Everything....

In your search for CLOTHING do not lose sight of the fact that the most essential requisite is GOOD QUALITY; price without quality is poor economy.

In our make of CLOTHING you will find the best qualities obtainable yoked to the perfection of make and fit.

Our designers are artists of the highest order; this season they have eclipsed all previous efforts, and have constructed garments that are calculated to please the taste of the most fastidious.

The latest fad is the OXFORD VICUNA, of which we are showing an elegant line, in

Overcoats, Prince Albert, Sack and Cutaway Suits

each style lined throughout with silk or serge.

A FUNERAL CAR BURIAL GROUND.

A New Cemetery Proposed by Transit Company Manager.

TO LESSEN FUNERAL COSTS.

GRAVE LOT AND OTHER EXPENSES UNDER $40.

George W. Baumhoff Is Endeavoring to Put Into Operation Some Modern Ideas in the Burial of the Dead.

MR. BAUMHOFF'S PROPOSITION.

A Funeral Car Cemetery.
Inexpensive burials.
Half rates to St. Louis Transit Co. employes for use of funeral cars.
New cemetery in St. Louis County.
Burial lots to Transit Company employes at reduced rates.
Rapid transit to burial grounds.

There may be a funeral car cemetery for St. Louisans in the near future.

The success of the first funeral by trolley car in St. Louis Thursday, may lead to results not hitherto contemplated.

One of the first results of it will probably be the establishment of a cemetery away from the city, on land secured by Manager Geo. W. Baumhoff of the St. Louis Transit Company itself, and the general use of funeral cars as a means of transportation to the new cemetery.

The union of the street railway systems in St. Louis made possible the use of funeral cars and the trial Thursday demonstrated their efficacy.

They afford means for a funeral at much less expense than with the hearse and carriage arrangements, and make it possible to bury one in appropriate manner at a cost within the reach of the poorest.

This is what the new cemetery is designed to accomplish.

The new cemetery is planned for a tract of ground near Clayton. Mr. Baumhoff is figuring on having a company, which operates the funeral cars, take this property and make it into a cemetery.

He wishes so to arrange it that cars will run to the cemetery from any part of St. Louis, as the lines of the Transit Company already reach the site. Under this arrangement a funeral, including lot, would cost about $40. Manager Baumhoff also hopes to secure for employes of the company half rates on funeral car service.

Mr. Baumhoff was a passenger on the funeral car "Virginia," Thursday, after it left the Pickett Cemetery on Gravois road. He did not arrive at the Milz home in time to go out on it.

Mr. Milz is a Transit Company employe and the funeral was that of his mother. It was at the request of Milz, who knew that the car was in the Transit Company shops, that it was taken out for this, its initial trip.

The trial was so satisfactory that its future is assured.

Speaking of his proposition Mr. Baumhoff said to the Post-Dispatch:

"Rapid transit funerals are found to be less expensive and speedier than the old way. Will not economy and speed make my plan popular? I have a farm on the rim of hills that encircles Clayton; situated on a knoll that commands the country side, it is an ideal place for a cemetery. Tracks of the street railway pierce it.

"I am trying to sell that farm to a cemetery association. I will take stock in payment. And I will urge that the lots in the cemetery be sold at one-half the usual price. Funeral cars, at half price for all employes of the Transit company, can reach the spot sooner than a carriage process,on could drive to Calvary from Broadway and Washington avenue.

"If the Funeral Transit Company which runs these funeral cars accepts my recommendation, cheap and rapid funerals will be within reach of everybody."

THE SUBURBAN TROUBLE ENDED.

Officers and Employes Sign an Agreement.

IS SATISFACTORY TO BOTH.

MEN GAIN MUCH BY THE AGITATION.

The Settlement of the Trouble Is Due Largely to the Action of President Harry B. Hawes of the Police Board.

At noon Friday an agreement was signed by Supt. Jenkins on behalf of the Suburban Street Railway Co. and the Grievance Committee on behalf of the company's employes that settles all their differences. The action was brought about largely through the good offices of President Harry B. Hawes of the Police Board.

This agreement provides that the company shall recognize the union and give every union man, who has been discharged since the differences arose, a fair and impartial trial, with a view to reinstating him if it shall be shown that there was no reasonable cause other than a membership in the union for his discharge. The agreement also deals with the minor grievances of the employes.

It was necessary for both sides to make several concessions before an arbitration could be effected, but all of Mr. Hawes' suggestions tending to bring the men and the company together were received in a liberal spirit.

It is said that the arbitration was really arranged by Mr. Hawes Thursday afternoon although it was not finally completed until Friday. He met Mr. Jenkins at his office at that time and they discussed the situation thoroughly. At the conclusion of the conference, it is said, Supt. Jenkins expressed a willingness to grant the major demands of the men.

Mr. Hawes accordingly arranged for Mr. Jenkins and the committee to meet at his office at 10 o'clock Friday. Mr. Jenkins personally attended to the company's interests while Attorney Ben F. Clark spoke for the committee. After ascertaining just what would be acceptable to both sides, Mr. Hawes caused an agreement to be draughted. It was promptly signed.

It was announced by the grievance committee, immediately after the agreement was accepted, that the union would be informed of the arbitration Friday night and that all the men would return to work. The members of the committee were greatly pleased that a peaceable settlement of the differences had been made and Supt. Jenkins declared that he was glad to have the situation off his hands. President Hawes could not conceal his elation at his successful intervention. It was the second time within a month that he has succeeded in arbitrating differences between street railway companies and their employes. It was largely through his agency that the Transit Co. strike was averted.

The agreement under which the Suburban situation was adjusted was as follows:

1. All men who claim to have been discharged on account of connection with the union are to have a fair and impartial hearing with a view to reinstating them if their charge is true.

2. Company will arrange straight runs of not more than 10 hours when it is possible.

3. Bulletin board will show when a man is assigned to duty and he will be immediately notified if his services are not required. If his services are required and he is obliged to remain on duty until assigned a run, he shall be paid for the time.

4. Men will work in two shifts and will be paid extra when working outside their shifts.

5. Company will treat with committees from employes at all times.

6. The union is recognized. But it must be open to all employes of the Suburban and there must be no restrictions to the membership.

Surer Than the World's Fair.

The Globe, Seventh and Franklin avenue, sell clothing cheaper than competitors. Boys' elegant suits at $1.85, $2.95, $3.95, can't be bought elsewhere for less than $3.00 to $5.00. Those at $4.50 and $6.50 competitors sell at $7.50 and $10.00.

Great Sale of Jewelry, Leather Goods and Kid Gloves.

Hat Pins—Fancy spiral top, all jeweled top—different colors—special at 25c

Olga Nethersole Sterling Silver Bracelet, in different patterns, worth 75c and 98c, at 49c
Misses' size at 35c

400 dozen Dog Collar Belts, full size chain, padlock, in seal Morocco and ooze leather, all colors, worth 89c—at 49c

300 dozen Pulley Belts, leather back, patent or grain—at 25c

Pulley Belts—Extra quality double-faced satin ribbon with fancy pulley buckle, also back piece, gilt, silver and oxydized, worth $1.75—special 98c

Comb Set—Fancy Shell Empire and Side Comb Sets (as per cut); worth 49c, at, per set 19c

Lace Pins—Fancy Miniature Lace Pins, with cut silver edges, new colors and figures, the newest thing for waist pins; worth 29c, at 19c

Fancy Chased Chain Girdles in gilt, silver and oxydized—special 25c

Child's Chain Bracelet, gilt or silver, worth 25c—at 10c

Ladies' Fancy Chain Bracelets, gilt or silver, 4 turquoise hearts, at 25c

Lace Pins—A large special assortment of fine Rolled Plate Lace Pins and Brooches, in hundreds of patterns; worth up to $1.00, at 49c

New Bug Pins—Jeweled set and enamel-led, all colors, worth 49c 25c

Sapho Pulley Belt—Double-faced Satin Ribbon—special at 49c

Cuff Buttons—A lot of Fancy Link Cuff Buttons, in hundreds of styles; worth up to 75c, at, per pair 19c

Brooches—Hair Pin Brooches, set with Rhinestones and colored stones; worth 49c, at 19c

$1.00 and $1.25 Kid Gloves for 75c.

For to-morrow (Saturday) we will place on sale 200 doz. Ladies' and Misses' Kid Gloves, consisting of fine French kid, in 2 clasps and heavy embroidered backs, in all colors and sizes

Ladies' best quality Lamb-kin Gloves in pique and overseam stitched, in tan, red, ca-tor, white, pearl, brown, black.

Misses' fine French Kid Gloves, fastened with 2 clasps and heavy embroidered backs, in tan, mode, red, brown and blue, sizes 4½ to 6½—choice of the entire lot for Saturday, per pair 75c

Leather Goods.

For Saturday, we will sell 2000 pieces of Seal and Morocco Grain English Walking Books (Finger Pouches), in black and colors, lined—with inside frame and pocket—worth 50c—at 25c

GRAND-LEADER
STIX, BAER, & FULLER
Broadway and Washington.

THE MAYOR WILL TRY MR. MEIER.

Announcement Made to the Post-Dispatch Friday.

CHARGES NOT NECESSARY.

HIS HONOR MAY ACT AS PROSECUTOR AND JURY.

Has Arrived at the Conclusion That Supply Commissioner's and Judge Sidener's Affairs Must Be Looked Into.

Mayor Ziegenhein announced to the Post-Dispatch Friday morning that he would institute a searching investigation of the books and accounts of Supply Commissioner Meier, irrespective of any charges which might be filed against that official either by members of the last grandjury or other individuals.

The Mayor acknowledged that the information presented to him by the grandjurors who assembled at his office a few days ago was sufficient to warrant the trial of Mr. Meier on serious charges, the nature of which would probably be made known in a few days.

The Mayor's chameleon-like change of front with respect to the proposed investigation of his subordinate is calculated to cause a ripple of dissatisfaction, if not positive discomfort among the faithful at the City Hall.

Regarding the case of Judge Sidener, who is accused of unbecoming conduct while off the bench, the Mayor is still undecided.

"I think we will have to look into the charges against the Police Judge, too," he said, "because I believe, as do the gentlemen who composed the recent grandjury, that the purity of the bench should be preserved.

"But personally I know absolutely nothing about Judge Sidener's conduct. You understand I am a man with a large family and I don't get time to look into the private affairs of other men. Neither would I think it proper to do so unless I were officially interested in the individual whose habits are called into question.

"I certainly never have nor do I now approve of a Dr. Jekyl and Mr. Hyde way of living."

The Mayor was asked when the charges against Meier would be brought.

"I am waiting," he said, "to hear from certain persons who have intimated they would draw up specific charges which would most assuredly be more agreeable to me and make the proceedings appear more regular.

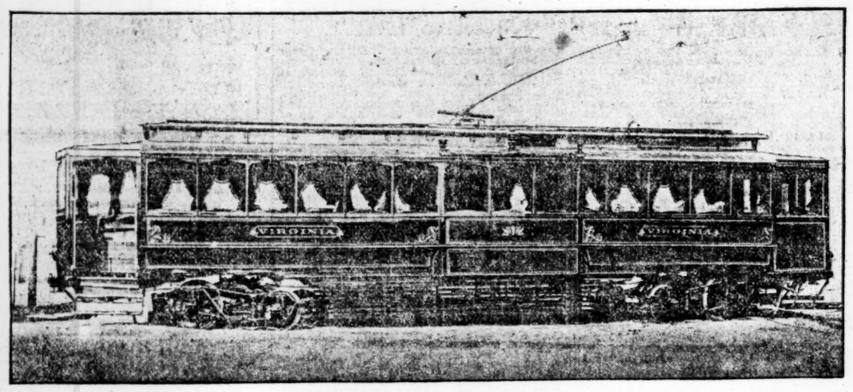

FUNERAL CAR WHICH WILL MAKE A COUNTRY BURIAL GROUND POSSIBLE

"If no specific charges are filed, why, then, of course, I shall have to act myself. There are many objections, however, to this mode of procedure. In that event it is clear I would have to act as prosecutor, judge and jury.

The Mayor did recall that a similar court existed during the administration of Mayor Walbridge, who sought to oust Health Commissioner Breuman and City Attorney Butler, the former on a charge of incompetency and Butler on the allegation that he was guilty of unbecoming conduct.

Mr. Butler resigned and the health commissioner took his case to the Supreme Court, where Mayor Walbridge in his capacity as judge and jury was sustained.

"That can be done, I admit," said Mayor Ziegenhein, "but it doesn't look so well. If for no other than Mr. Meier's sake I would order that his official transactions at least be reviewed.

"He could not afford to continue with the stigma which has been cast on his reputation."

The Mayor appeared somewhat agitated over the published statements that he was endeavoring to "whitewash" the report of the grandjury and had treated the members of that body with stoical indifference.

Bottled Water

may be pure or it may not. The only sure way is to do your own bottling at home by using a

Pasteur Germ-Proof Water Filter

Count the cost of bottled water and compare it with the life and convenience of a Pasteur Filter. Water cannot be more than pure. Ask any plumber for booklet "Held Back."

"What's a million dollars—and Typhoid Fever?"

The Pasteur-Chamberland Filter Co.
DAYTON, OHIO, U. S. A.

BRIEF NEWS ABOUT TOWN

Items of Interest Condensed for the Convenience of Busy Readers of the Post-Dispatch.

Runaway Accident. — Jacob Sonnenberg of 2207 South Grand avenue was slightly injured in a runaway accident Thursday afternoon at Twelfth and Spruce streets.

Fatal Accident.—John F. Korsted of 2318 Dodier street met instant death Thursday night by falling from a street car in front of 2230 St. Louis avenue. Korsted was a night watchman, 47 years old.

Big Wheat Crop.—Col. John R. Rippey, secretary of the State Board of Agriculture, said Friday that from present prospects the wheat crop of Missouri will aggregate 12,000,000 to 15,000,000 bushels.

Mrs. Miller Buried.—The Funeral of Mrs. Annie Weeks Miller was held Friday afternoon from her late residence, 4111 Lindell boulevard to Bellefontaine Cemetery. Rev. Dr. R. E. L. Craig of the Church of the Holy Communion conducted the services. C. W. Warren, Holland Hollingshead, Walter B. Carr, James Flavin, H. C. Hattersley and Henry Paschal were the pallbearers.

Lumbermen's Officers. — The Local Lumbermen's Exchange has elected these officers: Nathan Waidstein, president; J. S. Garetson, vice-president; R. M. Fry, John F. Scobee, Theo Plummer, B. J. Ehnts, Geo. H. Marting, George Hibbard and William Druhe directors.

Mrs. Donovan's Funeral.—The funeral of Mrs. Ellen Donovan will take place Saturday morning from her late residence, 1610 Wash street, to St. Lawrence O'Toole's Church. Mrs. Donovan, who died Thursday evening, was the widow of the late Dennis Donovan. She came to St. Louis in 1849. Six children survive her.

SHOWERS DUE SATURDAY.

Dr. Hyatt Predicts a Change in the Weather.

The clear weather of the past week will be varied Saturday, according to Official Forecaster Hyatt, by showers. Mr. Hyatt does not think the showers will be heavy, and hopes that they will cease in time to have Palm Sunday bright and fair.

The indications for Friday are fair weather and partly cloudy skies Friday night.

The rain that Dr. Hyatt expects is coming up from the Southwest. It is now raining in Texas and the adjoining States. Light frosts were reported Friday morning in Tennessee and even as far south as Jacksonville, Fla.

GILLESPIE RETURNED TO JAIL.

Efforts to Secure Junk Dealer's Release Failed in Circuit Court.

In the habeas corpus proceedings against Robert W. Gillespie, the junk dealer, heard Friday morning by Judge Zachritz, the court ordered defendant returned to the custody of the Chief of Police.

"Henrietta" and "Isabelle."

These popular hits were written and composed by Ferd and Bratton who have just finished a new song entitled "Just a Word for Father," which will be given free with each copy of next Sunday's Post-Dispatch. The success of their new song is already assured.

THE PAINTERS' STRIKE.

About Half of the Masters Have Signed the Wage Scale.

It was stated Friday at the headquarters of the union painters and decorators that 130 master painters had signed the agreement to pay the new wage scale. This fact was regarded as an indication of an early victory for the men and all expect to go to work in a few days.

It is estimated that only about 700 men are now out. Those who are working are being assessed 20 per cent of their wages for the benefit of the strike fund, which is being distributed among the strikers while they are holding out against the masters who have not yet decided to grant the desired raise.

The Master Painters' Association held a meeting Thursday night in the Benoist unanimously decided to hold out against Building. This association contains 98 of the 330 master painters in the city. It was the demands of the union men unless they would agree to work for none but members of the association. The men have already declared emphatically that they will not accept such terms.

HIS CONDITION CRITICAL.

Physicians Stated Friday That Recovery Was Uncertain.

The condition of Charles Hodgman, of Whitaker & Hodgman, who is ill at his home, 4336 McPherson avenue, is still very critical, but it was reported Friday that he had passed a better night than was expected, and that fact was in his favor. It is hoped that he will recover, but it is uncertain, according to his physician.

CAUGHT ON
TO THE FACT THAT
Rawlings Sporting Goods Co.,
620 LOCUST ST.,
CARRY THE MOST COMPLETE LINE OF
FISHING TACKLE
IN THE WEST.

MORPHINE
AND WHISKY HABIT
Cured in a few days without pain. No fee asked until you are cured. G. H. ROOSE, Manager
NARCOTISM HOSPITAL, 3016 Lucas Avenue

TWELFTH DISTRICT PRIMARY.

Republicans Electing Delegates to the Congressional Convention Friday.

In the Twelfth Congressional District, the Republicans held a primary Friday for the election of delegates to the convention which meets Saturday at the Merchants' League Club to nominate a candidate for Congress and to select two delegates to the National Republican Convention.

The district comprises the Fourth, Fifth, Sixth, Thirteenth, Fourteenth, Fifteenth, Twenty-second, Twenty-third and Twenty-fourth Wards, and one precinct in the Twentieth, three in the Twenty-first, eight in the Twenty-fifth and three in the Twenty-eighth.

No contest has appeared, as only one delegation has been filed from each ward. William M. Horton is understood to be the choice of the leaders, and particularly of George W. Baumhoff, the Chairman of the committee.

The polls for the primary opened at 1 o'clock and will close at 8 o'clock.

MARRIAGE LICENSES.

Daniel McKay ..... 171 Gay st.
Lizzie Chamberlain ..... 1718 Gay st.
Thomas J. Cusack ..... 245 Washington st.
Jessie Mc Clure ..... Olney, Ill.
Henry Senn ..... 218 E. Catlin st.
Agnes V. McClure ..... Boonsboro, Ark.
Frank Sherman ..... Granite City, Ill.
Enola A. Swaln ..... Granite City, Ill.
Fred H. Reumler ..... 2711 South Seventh st.
Louise Stecher ..... 3005 South Seventh st.
John J. Kuny ..... Decatur, Ill.
Annie R. Wilser ..... 1295 South Third st.
Charles H. Geisler ..... 4365 Cote Brilliant av.
Lillie A. Kieffer ..... 2936 Pine st.
John P. Rosater ..... 1437 Franklin av.
Mary Holland ..... 1118 South Eighth st.
Emil Habermaas ..... 3317 South Eighteenth st.
Bertha Gebhard ..... 2746 Miami st.

Mexican Leather Novelties.

Card cases, belts and chatelaines, pocket books, picture frames, etc., beautifully hand-carved, $2 to $12; Mermod & Jaccard's, Broadway and Locust.

BIRTHS RECORDED.

Sam and Cecilia Stern, 1004 N. 11th; boy.
Henry and Kate Cocles, 22 Dodier; girl.
John and Alice Garaud, 1919 Hereford; girl.
Sam and Ella Backer, 1314 Biddle; girl.
Will and Hattie Jackson, 2117 N. 12th; boy.
Edward and Annie Brand, 112 Channing; boy.
John and Kate Brunner, 1333 S. 23d; boy.
Frank and Ella Leeds, 1120 Gratian; boy.
Pete and Stella Crosby, 6705 Pennsylvania; girl.
William and Annie Juergens, 7122 S. 7th; boy.
John and Irene Wallace, 214 W. Stein; girl.
John and L. F. Schiechum, 1516 N. 15th; girl.
Jacob and Frieda Weller, 2516 S. 10th; boy.
John and Eliza Donley, 1423 N. 17th; boy.
Charles and Mary Zels, 1323 S. 7th; girl.
James and Minnie Lacy, 2409A Gamble; girl.
I. and R. Kozlowsky, 502 N. 10th; boy and girl.
H. and P. Gobsteth, 1229 N. 9th; boy and girl.
E. G. and M. Langborne, 5509 Cabanne; girl.
Ben and Evelina Lewis, 3736 Hickory; girl.
Fred and Malinda Meyer, 3312 S. Jefferson; girl.

BURIAL PERMITS.

J. O. Buckner, 1, 3322 Franklin; pneumonia.
E. Brown, alias Ed Brook, 1318 Market; gunshot wound.
R. F. James, 35, 1430 Chestnut; phthisis.
M. Alter, 56, 1415 S. 8th; asthma.
A. Scheper, 4, 2614 S. 2d, rear; bilious fever.
E. Donovan, 62, 1610 Wash; bronchitis.
V. L. Joulker, 1 month, 2739 Russell; pneumonia.
F. Walther, 23, 2857 Arsenal; pneumonia.
M. J. Walther, 65, 2857 Arsenal; pneumonia.
M. Vogelbach, 80, 1309 N. 15th; senility.
A. A. Baldwin, 9 months, 6801 Michigan; congestion of lungs.
H. Turner, 6 months, 6028 Water; pneumonia.
T. F. Lonergan, 36, 2620 Elliot; uraemia.
M. Galtz, 78, 415 Lami; asthma.
H. Eckrich, 3, 2728 S. 20; cerebral meningitis.
A. Nanewinkel, 39, 3403 Miami; pneumonia.
J. Fruin, 73, 1536 Papin; general debility.
T. O'Keefe, 57, 1414 N. 22d; la grippe.
H. T. James, 1, 2217 Franklin; cerebral meningitis.
A. R. Miller, 35, 4111 Lindell; ovariotomy.
E. M. Wood, 70, 3154 School; la grippe.

DENTISTS.

NEW YORK DENTAL ROOMS.
Leading Dentists. Established here 40 years.
N. W. cor. Broadway and Olive.
Entrance, 509 Olive st.

Extracting FREE when teeth are ordered.
Largest and oldest dental establishment in the city. We employ the most skillful men in the profession. All work guaranteed.
CONSULTATION FREE.
Do not look for cheap dentists, but come to us and get reliable work at lowest prices.
Open Sunday from 8:30 to 1 p. m.

J. A. SHOBER, DENTIST.
211 N. 7th ST., SUITE 707, HOLLAND BLDG.
22-Karat Gold Crowns, $4.00.
ALBANY DENTAL CO. TAKE ELEVATOR.

Munyon's Inhaler

Cures Coughs, Colds, Catarrh, Asthma, Bronchitis and all throat and lung diseases. Prevents Consumption. Relieves at once. Certain Cure. At all drug stores. Price $1.00.

YOUR LUNGS ARE YOUR LIFE

Do not let a COUGH devour your lungs when we guarantee to cure any cough with a

50c BOTTLE OF BALSAM OF TAR,
Or Refund the Money.
For Sale Only at the
BOSTON DRUG CO., Twelfth and Franklin Av.
MISSOURI PHARMACY, Eighth and Franklin Av.

ASTHMA CURED.

A New Method—Positive, Permanent Cures in Recent or Long-Standing Cases.

Free A test treatment will be sent free to all sufferers sending a short description of their disease. **Free**

In sending out this free test treatment Dr. Whetzel is demonstrating to thousands of Asthmatic sufferers that at last a positive cure has been discovered for Asthma in all its forms and stages, no matter of how long standing or how many doctors have failed to cure. The new treatment of Dr. Whetzel's will cure. It will cure permanently and CURES TO STAY CURED.
For Full Particulars and a FREE TRIAL TREATMENT address
DR. FRANK WHETZEL,
Suite 208 American Express Building,
CHICAGO, ILL.

DAD'S STRENGTHENING DETS
THE ONLY REMEDY THAT WILL COMPEL THE LIVER TO PERFORM IT'S NATURAL DUTY.
THEY ALSO STRENGTHEN THE TIRED HEART AND NERVES
25 CTS DAD CHEMICAL CO. NEW YORK

BIG G CURES in 1 to 5 days. Guaranteed not to stricture. Prevents Contagion. THE EVANS CHEMICAL CO. CINCINNATI, O. U. S. A.
CURE YOURSELF! Use Big G for unnatural discharges, inflammations, irritations or ulcerations of mucous membranes. Painless, and not astringent or poisonous.
Sold by Druggists, or sent in plain wrapper, by express, prepaid, for $1.00, or 3 bottles, $2.75. Circular sent on request.

CASTORIA
For Infants and Children.
The Kind You Have Always Bought
Bears the Signature of Chas. H. Fletcher

AMUSEMENTS.

STANDARD.
The Home of Folly—Two Frolics Daily.
WM. B. WATSON'S AMERICAN BURLESQUERS
INTRODUCING
BENJAMIN'S PICNIC and A TOUGH NIGHT.
Next week—MERRY MAIDENS.

GRAND Matinee Saturday, 25 and 50c
NIGHT PRICES—15c, 25c, 35c, 50c.
The Successor of Shore Acres, **HUMAN HEARTS.**
Next Sunday Matinee—The Girl From Chili.

OLYMPIC—TO-NIGHT.
Regular Matinee Saturday.
Charles Frohman Presents
JOHN DREW in Haddon Chambers' Comedy,
"THE TYRANNY OF TEARS."
Next Monday, April 9th,
MISS ADA REHAN

Monday	"The School for Scandal"
Tuesday	"The School for Scandal"
Wednesday Mat.	"As You Like It"
Wednesday night	"As You Like It"
Thursday night, Double Bill,	"The Country Girl" and "A Happy Pair"
Friday night	"The Taming of the Shrew"
Saturday Mat.	"The Taming of the Shrew"
Saturday night	"The Taming of the Shrew"

SALE OF SEATS IN PROGRESS.

MUSIC HALL CASTLE SQ. OP. CO. ALWAYS IN ENGLISH.
Mat. Sat. 25, 50, 75c. Evgs. 25, 50, 75c, $1. Wed. Mats. 25, 50c. Boxes for Six, $5, $3
LOHENGRIN
CLOSED HOLY WEEK. APRIL 16—TANNHAUSER.

HOPKINS BARGAIN 25c MATINEE
QUO VADIS.
HANLEY AND BATEMAN
At 1:30 and 7:30. Next—In the Ozarks.

HAVLIN'S
25c Mats. Tuesday, Thursday, Saturday.
25c Matinee To-morrow. Vogel & Deming's BIG MINSTRELS. Night Prices 15, 25, 35, 50c.
Sun. Mat.—Romance of Coon Hollow.

COLUMBIA
CONTINUOUS VAUDEVILLE.
The Four Cohans, 3 Merkel Sisters, Ethel Levey, Fred Niblo, The Burtons, Clarence La Mothe, May Douglass, Rossow Midgets, Yorke & Adams, Chas. T. Aldrich, Ramza & Arno, Zilmer, McNabb & Sassaris, The Kinodrome.
Orchestra Chairs (Reserved), 50c. 12c—20c—30c

CENTURY.
Prices this week—$1.00, 75c, 50c, 25c.
ANDREW MACK
—IN—
"THE LAST OF THE ROHANS."
Regular Matinee Saturday.

Lest We Forget. Saturday Night, **Benefit W. D. Cave** Treasurer Century Theater.

SUNDAY NIGHT,
Klaw & Erlanger's Big Production,
THE SHOW THAT FEEDS THEM ALL.... **The Rogers Brothers in Wall Street.**
GET THERE EARLY, ELI!

STOCKHOLDERS' MEETING.

NOTICE to Stockholders to Increase the Capital Stock.—Office of The Shickle Harrison & Howard Iron Co., St. Louis, Mo., Feb. 24, 1906: Notice is hereby given that a meeting of the stockholders of the Shickle, Harrison & Howard Iron Co. will be held at the office of the company, on Twelfth st., near Chouteau av., in the City of St. Louis, Mo., on Monday, April 30, 1906, at 9 a. m.; that the object and purpose of said meeting is to consider and vote upon a proposition then and there to be submitted to increase the capital stock of said corporation from five hundred and fifty thousand dollars ($550,000) to nine million dollars ($1,000,000).
JOHN W. HARRISON, President.
GEO. K. HORLITZELLE, Secretary.
JOHN M. HARRISON,
GEO. B. LEIGHTON,
Majority of the Directors.

ST. LOUIS POST-DISPATCH.

Founded by JOSEPH PULITZER. Published by
THE PULITZER PUBLISHING CO., 513 Olive St.

SUBSCRIPTION RATES.

Week Day Issue, in St. Louis and Suburbs.....One Cent
Week Day Issue, Elsewhere.....Two Cents
Week Day Issue, on All Trains.....Two Cents
Sunday Issue, at all places in or out of St. Louis.....Five Cents
Delivered by Carrier in St. Louis and Suburbs.
Week Day and Sunday, per week.....Eleven Cents

TERMS OUTSIDE OF THE CITY AND SUBURBS.
Postage prepaid in United States, Canada and Mexico.

BY MAIL IN ADVANCE.		DAILY AND SUNDAY.	
Daily and Sunday, 1 year	$6 00	Delivered by Carrier in Towns Outside	
Daily and Sunday, 6 months	3 00	of St. Louis:	
Daily and Sunday, 1 month	60	Per Week	15 Cents
Sunday, 1 year	2 00	Per Month	65 Cents
Sunday, 6 months	1 00	Week Day only,	
Sunday, 3 months	50	Per Month	45 Cents

POSTAGE RATES ON THE POST-DISPATCH.
16 Pages.....1c 24 to 32 Pages.....2c 40 to 50 Pages.....3c
Outside the United States, Canada and Mexico. Double the Above Rates.

TELEPHONE NUMBERS.

	Bell.	Kinloch.
Business Office	Main 664 and 665	A 646 and A 648
Editorial Rooms	Main 1936	....
City Editor	Main 666	A 647
Circulation Department	Main 1927	....

Entered at the Post-Office at St. Louis as Second-Class Matter.
Remit by Money Order, Draft or in Registered Letter.
Address all communications and complaints of imperfect service to POST-DISPATCH, St. Louis.

Agent Foreign Advertising, S. C. Beckwith Special Agency.
48 Tribune Building, New York. 469 The Rookery, Chicago.

SWORN AVERAGE
CIRCULATION
OF THE
SUNDAY POST-DISPATCH
FOR THE ENTIRE YEAR OF
...1899...

January	93,756	July	105,933
February	95,597	August	109,955
March	103,038	September	113,491
April	109,809	October	121,751
May	111,903	November	130,193
June	109,016	December	142,165

January, 1900.....142,344
February, 1900.....152,565
March, 1900.....161,112
April 1, 1900.....162,305

The Post-Dispatch will accept all advertising with the distinct and unequivocal guarantee that it has a larger bona-fide paid circulation, Sunday or daily, in the City of St. Louis and its suburbs than any two other morning or evening newspapers combined.

BIGGEST WEST OF THE MISSISSIPPI.

One of the eight largest Sunday newspapers in the United States.

A SENSIBLE VIEW.

Speaking for himself and his fellow-members of the February grandjury, Mr. Furth said:

"I believe that the money that could be saved by the proper purchase of goods for the city institutions would, in the course of two or three years, be sufficient to build us a very nice City Hospital that would serve the city's needs for many years to come."

This is a sufficient answer to all the Mayor's vaporing about the impossibility of economy. The revenue now obtained is ample for all legitimate expenses. If there is a deficit it is because municipal management is criminally wasteful.

"Active and immediate work" is certainly necessary for the World's Fair. Let us take full advantage of St. Louis' greatest opportunity.

WOMEN IN POLITICS.

The Women's Political Club of New York has a large quantity of common sense.

The members do not believe that women need be without influence because they have no votes. So they propose to go into politics.

The objects immediately before them are simple and practical.

They will try to get decent voters to vote. They will keep a sharp lookout for violation of civil service rules, and see to it that government servants serve the government and not some boss who serves corporate monopolies. And they will insist on being heard.

The notion is a good one. The women of St. Louis might turn things upside down at the City Hall if they would just try; or, to be more correct, turn things right side up.

Who will take the lead in a woman's municipal movement in St. Louis?

A correspondent of the Post-Dispatch acknowledges that the street railway monopoly occasionally does the right thing. He boards the car at Seventh and Locust between 6 and 6:30 p. m., and on five nights out of six got a seat. For this he is grateful. But doesn't it sound a bit curious—to be grateful because he gets what he pays for?

BLUE BLOOD AND RED.

There are 104 peers and heirs to peerages in the field in South Africa, to-wit: Four Dukes, two Marquises, 20 Earls, three Viscounts, 23 Barons and 52 heirs.

Besides these there are 30 Baronets, or "little Barons," who don't rank as peers, but are chock full of blue blood.

The peerage comprises 32 Dukes, 36 Marquises, 227 Earls, 71 Viscounts and 409 Barons—a total of 775.

The classes are well represented in the English Army. The only red-blooded officer is Gen. Hector McDonald, who rose from the ranks by some strange fortune. Perhaps if there were more such commanders Tommy Atkins wouldn't fall into so many traps.

The new Directory for 1900 contains 229,265 names which indicates a population of 687,795, an increase of 231,508 since 1890 or nearly 60 per cent. Few cities in the country can show a growth so large, and there is none in which the growth is so natural, healthy and commercially sound.

MORMONISM IS GROWING.

A study of Mormonism in the current number of Gunton's Magazine contains some curious and suggestive statistics.

The membership of the Mormon Church is now 360,000, having increased by 60,000 in 1899. Of this total 300,000 are in the United States, distributed as follows: In Utah, 225,000; Idaho, 30,000; Arizona, 10,000; Colorado, 5000; Wyoming, 3000; New Mexico, 2000; Nevada, 2000; California, 1000; Montana, 1000; in the Eastern and Southern States about 25,000. In Mexico and Canada there are colonies of Mormons numbering about 5000 in each of those countries.

The propaganda was never more active. There are 1700 missionaries in the field who are highly successful, as is demonstrated by the record for 1899.

Freedom of conscience in religious matters is the right of every American. But if polygamy is an essential article in the Mormon faith it presents a problem of some difficulty.

No amount of plain talk will make Mayor Ziegenhein perform his plain duty. Something else is needed.

ROBERTS' COSTLY HORSES.

Lord Roberts is discovering that there is truth in the Scriptural statement that "a horse is a vain thing for safety." In South Africa the unacclimatized horse is a handicap to any army that tries to make use of him.

A Budapest newspaper, the Sport and Hunting Journal, speaking of horses bought in Hungary by the British, to be sent to South Africa, says that, counting the original cost, charges for transportation and all other expenses, each horse costs Great Britain $3000 by the time it arrives at Durban. But large numbers die on the voyage. The chances of life for the horses that reach Africa are not great, and it is evident that the horse problem is worrying Lord Roberts more than any other, and is probably the cause of his long stop at Bloemfontein.

If "Bobs" were as wise as he might be, he would discard horses for Missouri mules. But perhaps he doubts their loyalty by this time. Better a half-sick nag with no political leanings than a husky mule with pro-Boer opinions.

Convention Hall was the pride of Kansas City, and the city newspapers never wearied of advertising it. Built by subscription and holding 22,000 people, it seemed to the Kansas City people a standing evidence of their superior energy and enterprise. All Missouri and doubtless the rest of the country will hope for the speedy completion of the new great hall which is to replace it.

A TANGLED WEB.

O what a tangled web the Administration Senator weaves when he talks of Porto Rico! A report of the Senate debate gives this dialogue:

"Did I understand the Senator from Wisconsin to say that free trade with Porto Rico would benefit nobody but the trusts?" asked Mr. Turley.

"That's what I said," retorted Senator Spooner, "and I stated the facts."

"Then why do you propose to give Porto Rico free trade in two years?" asked the Tennesseean.

Mr. Spooner gasped and lay down.

What do such Senators as Mr. Spooner suppose the people think of such statesmanship as has been exhibited by them in the Porto Rican debate?

If the city pays $120 for 100 fire alarm keys that can be had for $40, how is the taxpayer to have money to burn?

WHERE DO THE WINDS GO?

Speaking of the alleged discovery of the South magnetic pole by Explorer Borchgrevink, Prof. Ward of Harvard is reported to have said that the winds go towards the South Pole, but do not return. All he can hope from the alleged discovery is to find out what becomes of these winds.

Is it possible that at the South Pole there is another Symme's Hole? Or is that the spot on our globe where the famous Cave of the Winds, headquarters of Eolus, is situated?

The rotation of the earth from west to east gives rise to the famous trade winds, which blow from northeast to southwest on the north side of the Equator, and from southeast to northwest on the south side of the Equator. These cannot be the winds that get lost, according to Prof. Ward, for they do not reach the Poles. What winds, then, go to the South Pole and never return? This is an interesting question. It gives the southern extremity of the earth's axis an added mystery.

Quite a flock of Chicago millionaires have gone or are going to live in New York. They will feel more at home in the metropolis, where so many millionaires reside and where there are many attractions not to be found in the great Illinois city. If the large cities of the West are to progress as rapidly as they ought, they will make themselves more attractive to all classes.

In his December message, President McKinley said: "Our plain duty is to abolish all customs tariffs between the United States and Porto Rico and give her products access to our markets." In April, President McKinley congratulated the unamerican Senators who voted for the Porto Rican tariff bill. Isn't there some "chocolate" here?

In New York, national bank stock is assessed at its full value, while real estate is taxed only 60 per cent, and the Supreme Court has decided that the holders of such stock must pay the full assessment. Shall we now see holders of bank stock dodging taxation by investments in real estate?

Mayor Rose's big plurality in Milwaukee was given him because he favors cheap street car fare and low water rates. Any city with these reforms has an advantage over cities not so blessed. The expenses of city life are large at best, and any sound legislation reducing them is always desirable.

When royalty can be so warmly welcomed in a country struggling so long for its liberty as Ireland has struggled, republicanism cannot be making much progress in Europe. It certainly has been going backward in official circles in the United States since the close of the Spanish war.

If the Queen's visit to Ireland means justice to Ireland in the future, the South African war has given British affairs a turn quite unexpected. England had no idea of making any war for the benefit of Irishmen. It merely wanted to seize Dutch property.

Young Sipide should have sought out Cecil Rhodes rather than the Prince of Wales, whose services in the war on the Dutch republics have been confined to bidding the volunteers an affectionate farewell as they departed for South Africa.

The English Queen may call her latest great-grandchild Patrick, if she pleases, but that won't make him an Irishman, nor alter the fact that he is of German parentage.

Mark Twain's idea that something commercially trifling may be morally gigantic is well worth keeping in mind. It should be written conspicuously everywhere.

Russia and Japan are preparing for war, but the armies will not be set in motion until the gentleman in the bank parlor is satisfied with his security.

Congress is talking of an early adjournment. It should have adjourned before it passed the unamerican and unconstitutional Porto Rican bill.

"Dewey is not my candidate," says Boss Hanna. It might be added that Mr. Hanna is not likely ever to have so honest a candidate.

With so much information laid before him by the grandjury the Mayor ought to be able to go right ahead and be Mayor.

Had the stuffed payroll not been worked so freely there would have been more money for the police payroll.

When Dewey comes to town every man, woman and child in St. Louis will be a Dewey man.

It is too late for Mayor Ziegenhein to get a reputation for wisdom by holding his tongue.

Dewey may be too late now, but he was not too late at Manila.

Osman Pasha is dead this time.

POST-DISPATCH SNAP SHOTS.

Col. Plumer need not plume himself on his military successes.

The phenix has nested in Kansas City and Convention Hall will reappear.

Just when the Boer is expected to be trekking he resumes his trapping.

Between Dewey and Davis the Administration is inclined to speak with big d's.

Mr. McKinley's chocolate eclair spine is sufficiently firm to enable him to seek a second term.

An affidavit from Gov. Roosevelt that Mr. McKinley's backbone is all steel might soften the effect of the chocolate canard.

According to Admiral Dewey clowns have aspired to the Presidency of the United States. Do the performers in the political arena tumble to this?

A smoker is supposed to have fired the huge convention hall at Kansas City, but if he really made the trouble he will be the first to denounce the report of his incendiarism as a pipe story.

Those who remember the enthusiasm with which Admiral Dewey was greeted on his return from the Philippines are saying there is a tide in the affairs of seamen which should be taken at the flood.

ANSWERS TO CORRESPONDENTS.

H. O. H.—July 7, 1876, fell on Friday.

JOHN J.—Inquire of managers of theaters.

P. P. P.—A grand juror must be a male citizen of the State,

A DAILY MAGAZINE

STYLISH TAILOR-MADES.

The illustrations show the dressier of the tailor-made styles of cloth gowns. The one to the right has a little coat with silk revers opening over a lace vest and is trimmed with cards and buttons as well as with bands of self color. The other, which is a trifle more severe in design, has light revers and light-colored bands on the plain cloth. The straw toques are trimmed with chiffon and flowers.

BEHIND MA'S BACK.

"Pa," said little Harry, "after ma hit her thumb with the hammer to-day she says she suffered untold agony for 10 minutes."

"My, my, my!" exclaimed the boy's father. "Wonders'll never cease. That's the first time she ever let anything go untold that long."—Chicago Times-Herald.

TAKING ALL THE CREDIT.

Miss Jones: It seems to me that all the nicest men are married.

Mrs. Brown: Well, dear, they weren't always so nice, you know; they've only been caught early and tamed.—Chicago Record.

ART.

"My painting won't find favor
Till I am dead!" he cried.
"For a picture's hung upon the line
The artist must be skyed!"
—Detroit Journal.

BIRTHDAY LUCK
For April 6.

If you were born on April 6 this is the meaning of the day for you:

With care you can attend to ordinary matters, but it is not promising. You have a quiet, though unfavorable year before you. Look to all changes, making no additions, lest misfortune attend the same. Sickness may enter your abode and possibly loss of friends.—Copyrighted by the Sphinx Magazine, Boston.

REFLECTIONS OF A BACHELOR.

Leave anything to the lawyers and they'll never leave anything to you.

Midnight has two sides; one is made to go to bed on and the other is made to stay up with.

A girl's idea of a real rude man is one that doesn't look at her after the first glance.

A woman can remember some of the things her husband wrote to her just before they were married longer than she can remember her own name.

Every young mother whose baby is having teeth has got some fool idea that some old woman has told her about giving it castor oil and rubbing its gums with a bone.—New York Press.

OUT OF CURIOSITY.

"Naturally, if you've been discharged from two or three places for listening at the keyhole, including my friend Frau Scherl's, I can't engage you."

"Yes; but you've no idea, ma'am, what interesting things I've heard!"

"Well, on the whole, I think I'll take you!"

HOW TO SERVE EGGS.

A Budget of Clever Lenten Recipes From the April "What to Eat."

CURRIED EGGS.—Slice two onions and fry in butter; add an even tablespoonful of curry powder and one pint of good, clear soup stock, and boil until the onions are tender. Add a cup of sweet cream, thickened with a teaspoonful of rice flour; simmer a few minutes, then add eight hard-boiled eggs cut in slices, and heat well, but do not boil. Serve on thin slices of nicely browned toast.

STUFFED EGGS.—Have ready five hard boiled eggs. Cut them in two; take out the yolks and mash fine, mix thoroughly with two teaspoonfuls of butter and one tablespoonful of thick cream. Season with salt, pepper and a few drops of onion juice. Fill the whites of the eggs with this mixture and put them together, forming whole eggs. Take the egg mixture that is left over, mix it with one well beaten egg. Roll the eggs in this, then in cracker crumbs, and fry a light brown in hot fat. Serve at once.

SHIRRED EGGS.—Grease liberally with butter the pop-over or muffin-pan. Heat in the oven, then break an egg in each place carefully. Bake until set; season with salt and pepper and serve hot, either on toast or garnished with parsley.

EGG SALAD.—Have ready eight hard boiled eggs, cut six of them into quarters, and place on lettuce leaves; sprinkle with French dressing. Chop the whites of the remaining two eggs, sprinkle over the salad and dust with the yolks which have been rubbed through a sieve. Garnish with parsley. Serve very cold. A little onion juice may be added if desired.

EGG JUNKET AND WHIPPED CREAM.—Heat the whites of two eggs until dry and their yolks until thick, then gradually add the yolks to the whites, beating constantly. Heat one pint of milk until lukewarm, dissolve in this one-fourth cupful of sugar, flavor with one-half teaspoonful of vanilla extract and pour over the beaten eggs; stir in half a junket dissolved in two teaspoonfuls of cold water and turn into sherbet glasses. Let stand 30 minutes, or until firm, in a warm place, then chill. Whip some cream, sweeten and flavor and serve a tablespoonful on top of each glass.

EGGS IN CASES.—Scrub and bake in a quick oven the desired number of potatoes, allowing one for each person. When tender, cut off the top of each and scoop out sufficient of the center to contain a raw egg; cut a thin slice from the bottom so as to allow of its standing upright. Break the eggs and drop gently into the potatoes; dust with salt and pepper; put over each one tablespoonful of cream sauce and bake for 15 minutes. Serve with a good brown sauce.

BROWNED EGGS.—Two tablespoonfuls of butter, two of tarragon vinegar, four eggs and one teaspoonful of chopped parsley. Cook the butter until almost black, drop in quickly the tarragon, vinegar and cook a minute longer. Add the parsley and divide between four fireproof cups. Set in the oven to keep warm. Break the eggs as for poaching, drop into a frying pan containing one tablespoonful of hot butter. Baste and when cooked lift, trim off the white with a round cutter, slip them into the cups, pour the sauce over them and serve at once.

EGGS AU PARMESAN.—Beat six eggs in a saucepan, with one rounded tablespoonful of grated Parmesan cheese, a dash of pepper, but no salt; stir them well with an egg whip and make of it small omelets, about four. As soon as they are sufficiently firm, take from the fire and sprinkle with a little Parmesan cheese, roll and trim neatly. Place in a baking-dish, sprinkle the top well with cheese and place in a hot oven five minutes. Pour around the omelets one gill of Madeira sauce and serve.

THE DAY'S LOVE STORY

THE CHARITY BALL.

"WHY, Mr. Browning, you at anything so gay as a charity ball?"

"And you, my dear Miss Erickson, at anything so dismal?" Browning replied.

The girl laughed and shook out the folds of her misty pink dancing skirt, with its ruffles and lace.

"I have just one dance left, a schottische. Shall it be for you?" she said.

"If you will honor me. But as I can't dance anything but the waltz I am going to ask you to come with me to that little alcove retreat over there, where we can talk and watch the figures."

For answer Mildred Erickson laid her gloved fingers on his arm and raised her brown eyes to his face as they walked away from the group of dancers now forming for the schottische.

"Everyone seems to be here to-night," she said.

"Yes, even I."

"There is Maud Jones now, is that pale blue chiffon. Do you know she is to be married next week to Jack Marshall?"

"She? This is only her second season, isn't it?"

"Second! No, only her first," Mildred said with a laugh and shrug of her plump, white shoulders.

"Her first! You are more sensible, Miss Erickson. Why, this is your tenth season. Don't you remember I was at your coming out tea?"

"Yes, and you were old then—28; just my age now." She picked up her bouquet and buried her face in the fresh blossoms.

"And you were in white and carried pink roses, just like those, Mildred."

"But not so large a bunch," and she began pulling the flowers out and tearing off the petals, while Browning watched her color come and go.

"And I sent them."

"And you sent them."

Browning shifted his position slightly.

"I wonder what Marshall wants to marry that little Miss Jones for?" he said.

"As she is not an heiress he probably thinks he loves her. I hope it does not worry you, Mr. Browning."

"Me? Not at all. I suppose you've often wondered why I've never married."

Mildred's cheeks assumed the hue of her roses.

"I? Not at all. Rather, I should wonder if you did get married. I am so used to you single, you know."

"And I should wonder at it, too. I like women. They are beautiful creatures, to be admired, adored and idealized, but kept at a distance if a man wants to retain his peace of mind. Don't you think so, Miss Erickson?"

"Can Mr. Browning be wrong?"

Browning watched the gay scene of the ballroom in silence a moment. Then he said:

"Mildred, shall I tell you why I never married?"

The girl buried her face again in the roses.

"Yes," she said.

"Because I never thought you would have me. You were so bright and gay and ten years younger than I."

Mildred leaned forward until he felt her breath on his cheek. She spoke rapidly, for she saw Mr. Bixby coming to claim a waltz.

"Shall I tell you why I never married, Paul?"

"Yes."

"Because you never asked me."

"Mildred."

Browning sprang forward from the silken cushions and caught her hand. But she withdrew it hurriedly, and with her face all wreathed in smiles caught up her flowers and fan and lace handkerchief and said, as she walked away:

"Come to me to-morrow afternoon at 3, Mr. Browning."

"Come to me to-morrow afternoon at 3, Mr. Browning."

And a moment later Browning saw her floating through the steps of the waltz on the arm of George Bixby.

LESSONS IN SHORTHAND.

Written Specially For The Post-Dispatch, by An Expert New York Teacher of Stenography.

Copyright, 1900, by W. L. Mason.

LESSON NO. 7—PREFIXES, ETC.

THE prefixes con, inter, magna and self are expressed as follows:

1. Con, by proximity, i. e., by removing the prefix con, com, or cog, and writing the rest of the word close to the preceding word or syllable.

(Proximity is also sometimes employed to designate the omission of "of the" between two words.)

2. When no word or syllable precedes, approximate to a dot.

3. Inter, intro, enter may be expressed by a halved n, placed immediately before the rest of the word.

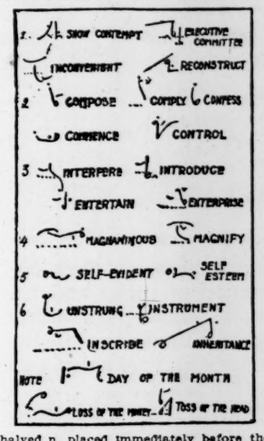

4. Magna, magni is shown by writing m just before the remainder of the word.

5. Self, by a small circle.

6. Before spr, str, h, and skr the stroke N is written from right to left instead of from left to right.

AFFIXES.

1. -ly. The letter l, separated when it cannot be joined, represents -ly.

2. -ility, -ality, -arity, etc. The consonant immediately preceding either of these affixes is separated from the rest of the word.

3. -ing, -ings, -ing is represented by a light dot and -ings by an oblique dash placed at the extreme end of the word.

4. mental, -mentality. M, halved with an N hook, is used for this affix.

5. -ship may be indicated by the consonant ish.

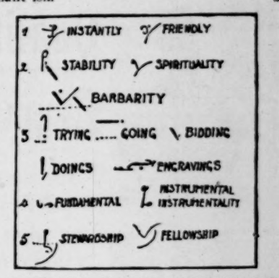

JOINED VOWELS AND DIPHTHONGS.

1. The diphthongs I, OW, W and WEI are joined as shown below.

2. Compounds of all are written with the letter-word all joined to the rest of the word.

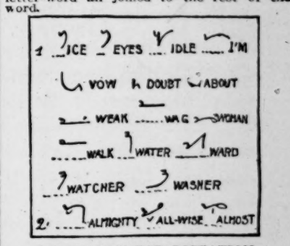

SENTENCES FOR DICTATION.

1. Right is more beautiful than private affection, and love is compatible with universal wisdom.

2. To be engaged in opposing wrong affords, under the conditions of our mental constitution, but slender guarantee for being right.

3. Originality provokes originality.

4. They say that women and music should never be dated.

5. Honor and shame from no condition rise.
Act well your part; there all the honor lies.

The next lesson will teach you a number of useful contractions and phrases.

THE FATHER SONG.

She sang a song of mother—
Of mother, love and home,
And of an erring daughter
Whose penchant was to roam;
And in that congregation
No eye escaped a tear
As soulfully she warbled
Of home and mother dear.

But when she sang a father song,
Requested by the men,
The only thing
That she could sing
Was: "The Old Man's Drunk Again!"

In tones that shook and trembled
She told of Maud, the fair,
Who wandered to the city
And cut high capers there,
And then in grief repented;
And all were moved that day
As tearfully the singer
Sang: "What Will Mother Say?"

But when they craved a father song,
She sang with clouded brow:
"O, Father,
Dear Father,
Come Home With Me Now!"

She tried a soldier ditty:
Her very soul was wrapped in
The story of the hero
Who rose to be a captain;
But when they asked of father,
"And what of papa, pray?"
She raised her voice and shouted,
In disrespectful way:

"We won't go home till morning!
We won't go home till morning!
We won't go home till morning,
Till daylight does appear!"

Look not upon the drink that lendeth its color to the hic-cup.

Beckey Ellen wants to know why a man always loses his temper when he has to dress hurriedly. Why, Becky, when a fellow can find only one sock he has a right to feel out-of-sorts.

When the devil is to pay, our cast-off clothes rarely satisfy the debt.

The average citizen, as a giver of light to his community, generally feels keenly the burdens of two responsibilities—his own rights and his neighbor's duties.

FRENCH JUSTICE.

Police Prefect: There really isn't any evidence against him.

Procureur General: Why did you arrest him?

Prefect: Well—er—there isn't any evidence against anybody else.—Collier's Weekly.

THE PLAINT OF THE SHAMROCK.

Written for the Post-Dispatch.

O leave me to my low estate,
My ancient heritage of hate,
Nor lift me to the proud and great
Whose tyrant hand is heid of late
To Ireland's little Shamrock.

The saints of old my leaflets blest,
The chieftain bore me on his crest,
I lay upon the patriot's breast,
And Famine's fevered lips were prest
To Ireland's little Shamrock.

So long I've crept 'round ruined shrine
Where heroes' bones my roots entwine
Go, tell their sons no leaves of mine
Shall with the English rose combine
To shame the little Shamrock.

So long with sighs mid-decks between
The exile's tears have kept me green;
I love the peasant's poor caubeen
And scorn the bosom of a queen—
Old Ireland's Shamrock.

Then leave me to my lowly lot,
The fireless hearth, the roofless cot,
For Ireland's sons have not forgot—
And Sassenach I know thee not—
Poor Ireland's little Shamrock.

MARGARET S. COGHLAN.

LETTERS FROM THE PEOPLE.

(This column is open to everybody who has a complaint to make, a grievance to ventilate, information to give or a subject of general interest to discuss, or a public service to acknowledge, and who can put the idea into the fewest words possible. Letters from persons seeking employment cannot be given place in this column.)

From the Prize-Winner.

To the Editor of the Post-Dispatch.

I beg to acknowledge with thanks receipt of the $5 given to me as winner in the "Temple of Fame" prize contest which ended last week. It has been a source of considerable gratification to me that my list won your approbation. I tried to make permanent worth and representative character the basis of my selection.

Discussions like these are a good educative influence, and your valuable journal helps the home study of history by encouraging them. CLARA DIXON.
5888 Von Versen av., St. Louis.

A Prescott for the Post-Dispatch.

To the Editor of the Post-Dispatch.

Why don't somebody tell Uncle Henry to consult ex-Mayor Walbridge if he is in a quandary concerning procedure against the Supply Commissioner and Judge Sidener? You will recall that upon entering upon the duties of Mayor of this city Mr. Walbridge suspected incompetency on the part of some of ex-Mayor Noonan's appointees. He promptly indicted them, acted as prosecutor, jury and judge, convicted and removed them and was sustained in his action by higher courts. I was surprised to read that not one of the members of the grandjury remembered this fact, and reminded Uncle Henry of it, after he had made his plea for written specified charges to Mr. Furth. ANTI-ZIEGENHEIN.
St. Louis.

Dewey's Chances.

To the Editor of the Post-Dispatch.

I left St. Louis this morning at 8:53 on the Frisco. On a bet with a gentleman passenger that Dewey was not "one, two, three" as the choice of the passengers on the train, I took a vote which resulted as I thought it would. Bryan got 28, McKinley 25 and Dewey 2.

The expression of a large majority was that Dewey was honored by the American people for his grand work at Manila, but he would lose a great deal of the respect the people had for him if he allowed himself to be made to kill (politically speaking) either Bryan or McKinley. R. H. MURPHY.
Cuba, Mo.

Pay for Election Commissioners' Clerks.

To the Editor of the Post-Dispatch.

Why is it that the clerks in the Election Commissioners' office have not yet been paid? It is some time since it was published that they were going to be paid. They have done their work and should not be expected to go without salary any longer. They are as deserving of being paid as the police. Why should there be any more delay? WIFE OF A CLERK.
St. Louis.

Suggestion for Dewey.

To the Editor of the Post-Dispatch.

I beg leave to suggest a party and platform for Admiral Dewey that will be considered satisfactory by the entire country.

Party: "Women's Rights and Naval Expansion;" platform: "Beware of the Vidders," the latter carefully concealed in his coat-tail pocket. A. BENEDICT.
St. Louis.

Deluded Wheelmen.

To the Editor of the Post-Dispatch.

The wheelman who complained about the sprinkling and called on other wheelmen to enter their protests in these columns must be a newcomer in this town.

He will find three interests involved—the city, the citizen and the contractor.

The city's interests are in having sprinkling done according to specification, the streets not softened and cut up by being flooded, and all the revenue derived from every source possible. But our friend will find specifications as to kind of carts and flooding streets ignored, streets turned to soft mud and revenues from wheel licenses lowered from $17,000 to about $2000 instead of being $25,000 or $30,000, what it could easily be made.

The citizens' interests are in the preservation of streets, for which he has to pay, being able to use the streets after paying for a license and being able to sell wheels to others, if he is so unfortunate as to be a dealer in them. But he finds, as a taxpayer, that streets are ruined by floods of water; if he owns a wheel, he finds streets absolutely unridable, and if a dealer in wheels, finds his business ruined by not being able to sell wheels to those who could not use them after they were bought.

The contractor's interests are in making as few trips as possible by getting streets as wet as possible, and freedom from annoyance from inspectors, and being at liberty to use any device that suits his convenience, all of which our friend will find are protected and fostered to the limit.

The situation is: Thousands of wheelmen ready and willing to pay for a license, a city treasury in urgent need of money, but contractors, who by flooding streets make riding impossible.

Moral: Give your wheel away and join the "gang." T. H. HANSON.
St. Louis.

SPORTS OF THE DAY.

A KNOCKOUT BLOW.

STATE'S ATTORNEY STAATS STOPS THE MADISON POOLROOM.

HAS ITS PROPRIETORS INDICTED

They Blame Him Only for the Stoppage of the Booking on the Foreign Races.

The Madison poolroom closed its doors last evening.

There will be no more bookmaking there on the foreign races for many a day.

The news that the room at Madison, the only place where the local colony of turfmen and plungers have had a chance to speculate on foreign turf events, had closed caused considerable commotion in local sporting circles this morning.

The place was closed up mainly through the efforts of State's Attorney L. N. Staats of Edwardsville.

Some time ago Mr. Staats announced that he would close the room at Madison even if he had to go down there himself and close it single-handed.

He made good his promise on Thursday by securing the indictment of the proprietors of the room at Madison and forcing them to close their doors.

The owners of the room at Madison blame no one for their closing but State's Attorney Staats.

"He appeared to have it in for us," said one of them this morning, "and he never stopped working to close us up. This man made it so very warm and interesting for us the past few days that there was nothing left for us to do but to close the place and quit the business. We really committed no offense against the law at Madison. We did nothing worse than book on the horse races there the same as they do during the year at every county fair in Illinois, but the people over there did not appear to look on it in that way and have indicted us for gambling. So we have concluded to quit."

Laureate, George C. Bennett's speedy son of Volante, won the Montgomery Handicap at Memphis Thursday. He was at 5 to 1 in the betting.

Streamer, the 2 to 1 favorite, finished a length behind the winner, and Duke of Baden, who was at 6 to 1, finished third. The weights, the jockeys and the way they finished is told in this way:

Laureate, 105 pounds, Crowhurst, first.
Streamer, 113 pounds, Burns, second.
Duke of Baden, 108 pounds, Vitatoe, third.
Time, 1:45½.

Belle of Memphis, Ed Tipton, Harry Nutter, Jolly Roger, Greatland, St. Simonian, Capron, Cherry Leaf, High Jinks, Florizar, Alice Turner and Maude Wallace also ran.

Ben Rigby, the old South Side jockey, rode Egbert, an American horse, in the Bellesden Selling Plate at the Croxton Park meeting in England, Thursday. He won the race, but was suspended for bad behavior at the post. Ben was at one time the crack rider at South Side, but he was always raising the mischief at the post and trying to beat his field in getting away. He was a great "rough and tumble rider," but out on the big tracks he was not very successful. His friends here are numerous, and while they will be sorry to hear of his suspension, they will be glad to know that he has already commenced to ride winners in England.

The fourth race at Oakland Friday promises to be the most interesting on that programme. It is at a mile and the starters are:

New Moon	110	Silvertone	108
Torsida	110	Dare II.	115
Tarda	110	Captive	115
Rosinante	110	Regelong	112
Nilgar	106	Donator	112
Obsidian	111		

The St. Louis stake book is out and it is just as pretty a book as the Fair Association has always gotten out. It contains the full official list of entries to the stakes of the Fair Association as well as other interesting data of interest to turfmen.

The acceptance of weights in the Inaugural are due on Saturday and they will be published in the Sunday morning papers.

Good cards are offered at the Bennings and Memphis courses for Friday, but there are no stake features.

WITH THE BOXERS.

Frankie Noel Badly Whipped by Bennie Yanger.

Frankie Noel was whipped by Bennie Yanger at Tattersalls on Thursday night after just two rounds of fighting.

It is said that Noel's defeat has left him a pauper. He bet $75, the loser's end of the purse, that he would defeat the "Tipton Slasher."

But Noel again proved himself a notorious in and outer, for instead of fighting as he can when the spirit moves him, he put up one of his very worst exhibitions, and in two rounds was made to look like the very worst kind of boxer.

Noel's friends in St. Louis on Thursday, just before his battle with Yanger, said:

"Frankie will either drub the life out of Yanger or get punched out in one or two rounds."

So it will be seen they called the turn. Still if the men were to fight again no one here would bet against Noel as he might go in and whip the life out of the very man that whipped him so badly on Thursday night.

The first bout at Tattersalls Thursday night was between George Stead of Chicago and Walter Burgo of Boston, for six rounds at catch weights. Stead got the decision. Sammy Harris and Kid Abel, bantamweights of Chicago, fought every second of six rounds, the decision being a draw.

Morris Rauch of Chicago was given the decision over Jack Madden of Brooklyn at the end of six rounds. They fought at 118 pounds.

Art Simms, the Akron (Ohio) 130-pound man, gained the decision over Dick Green of Chicago at the end of the sixth round. Middleweight Barney Connors of Baltimore won over Jack Beauscholte of Chicago in six slow rounds.

Jack McCormick, the Philadelphia heavyweight, was billed to go on with Jim Barnes of Chicago, but refused to go on, claiming the match was made without his knowledge, and that the purse offered was entirely too small.

Then Yanger and Noel came out for the wind-up. Noel did first rate in the first round. In the second Yanger settled him in no time with rights and lefts on the stomach and a parting shot with the left on the jaw.

JEFFRIES AT DETROIT.

He Will Meet Jack Finnegan There on Friday Night.

WEST BADEN, Ind., April 6.—Champion Jim Jeffries, Tommy Ryan and Jack Jeffries left last night for Cincinnati, thence to go to Detroit for Jeffries' meeting there Friday night with Jack Finnegan of Pittsburg. This match does not seem to bother the champion. The last two days his work has been confined to the gymnasium and walks, no sparring having been done with Ryan since Monday. Jeffries looks to be in good shape and says he feels at all right, and his stay here, although short, has been beneficial. Tommy Ryan is in first-class shape, which he proposes to maintain until after his meeting with Jack Root. From Detroit the party will go east.

Be a Good Smoker.

Try a Havanora High Grade 5c Cigar. All druggists. Biest Bro., distributers.

A GREAT PLAYGROUND.

HARGADINE-M'KITTRICK CO. SECURE ONE FOR EMPLOYES.

ATHLETIC PARK SELECTED.

It Is Being Fitted Up for Baseball and First Game Will Be Played There Saturday.

The Hargadine-McKittrick Co., the dry goods firm, are the first in St. Louis to provide a permanent playground for their employes.

Acting on the theory that a sound body means a sound mind and that good health in their employes means good service the Hargadine-McKittrick Co. some time ago assisted in the formation of a baseball club to represent the firm in the local contests for supremacy on the diamond.

On Thursday another step in the way of advancing the love for athletics in their employes was taken when Mr. George H. Sheble, acting for the firm in question, secured a permanent lease of Athletic Park, the contract reading that their team of players shall occupy those grounds on all Saturday and Sunday afternoons during the year.

The contract was no sooner signed than a large force of men was set to work putting the field and stands at Athletic Park in perfect shape for baseball purposes.

A new diamond directly in front of the grandstand is being built, the field is being leveled and sown with bluegrass, and in no time the place will compare with any baseball park in America.

The diamond will be fit to play on by Saturday afternoon, and the Hargadine-McKittrick team, in their new uniforms and with all the members of their new playing team in position, will then make their initial appearance of the season in a game with the Bohm Bros. team, who were formerly known as the Eagle Bs.

Athletic Park will now be used exclusively for baseball purposes. While the Hargadine-McKittricks will use them on every Saturday and Sunday afternoon they will be used by other amateur and semi-professional teams on other days during the week and some of the games of the Inter-Scholastic League may be played on them.

Lee Jones, the veteran groundskeeper, who, with August Solari, was considered the best groundskeeper in America, has been placed in charge of the baseball field and he proposes making it just as good a playing field as was that in old Sportsman's Park during the palmy days of the old Browns.

The Regulars and Colts clashed for the second time at League Park Thursday afternoon.

The youngsters played far better ball than on the preceding occasion, and this was evidently due to Manager Tebeau's presence in the game.

Pat played at first and showed that he is still numbered among the living.

The fielding throughout the game was fast and furious, both infields playing great ball.

Dillard for the Colts and Kelster for the Regulars carried off the fielding honors, both putting up masterful exhibitions. Keister made a double play in the ninth that was a beauty. Dillard sent a sharp bounder towards the little second baseman, he picking it up on the run, and tossing it to Wallace, who sent it to first with a lightning throw, both runners being caught by wide margins.

The pitchers performed in great style Thursday afternoon, Cuppy, Hughey and Jones doing the twirling for the Regulars, while Sudhoff, Harper and Powell officiated for the Colts.

Bert Jones and Willie Sudhoff did the best work for their respective sides, Jones putting them over with great speed and allowing but three hits during the three innings he occupied the rubber.

Sudhoff displayed great form, especially in fielding his position, and held the Regulars safe during his stay in the box.

Donovan, Heidrick and Kelster carried off the batting honors for the Regulars, the trio securing ten of thirteen hits credited to their side, while Donlin, Hemphill and Kruger did the best batting for the Colts. The final score was 8 to 1 in favor of the Regulars.

"Wee Willie" Sudhoff is in great form right now, and will doubtless be one of Manager Tebeau's star twirlers this season. The little man is not only a great pitcher, but he is one of the best fielders in the position in the National organization.

Jimmy Hughey was given his first trial in the box Thursday, and, while he did not exert himself to any great extent, he showed that his arm is as good as ever. He will probably be a permanent fixture on the team.

The only one great fault to be found with the St. Louis team is their inability to run bases. Manager Tebeau should get after the boys on this score. They do not do enough of hit and run playing, and very few bases have been stolen during the exhibition games. There is still time to remedy this before the season opens, and it should be looked after at once.

Criger was behind the bat for the Regulars Thursday. This is the first time the tall blonde catcher has officiated in his regular position on the home grounds this season. He caught his usual good game, and by his accurate throws to second showed that his arm was as good as ever.

Frank Hahn, the Cincinnati pitcher, has weakened at last and Thursday he signed a contract which had been brought to him at Memphis by Manager Bob Allen.

A brother of Pitcher Cuppy of the St. Louis team will make his debut this season as the pitcher of the Wabash Club of the Indiana State League.

Charles Comiskey has selected the uniforms for his Chicago team. The suits for home games will be white with red trimmings. The letter "C" in red will be worked on the shirt. The uniform for out-of-town games will be a bluish gray with white stockings and trimmings.

Ewing Seriously Ill.

Buck Ewing, manager of the New York Giants, is lying seriously ill in a hotel of the metropolis. He is suffering from liver trouble and will not be able to resume his work for several weeks.

THE LAST OF COURSING.

Final Meet of the Year to Be Held Next Sunday.

The drawing for Sunday's big coursing meeting will be held Friday night at De Hodiamont.

Besides the big cup race any owners wishing to course their greyhounds in match races will be accommodated, as plenty of jacks will be on hand. This will be the last day's coursing of the season.

The St. Louis Coursing Club has petitioned the American Coursing Board to pass a law making it necessary to list puppies within 30 days of their being whelped to make them eligible for registration, the keeper of the stud book to publish same with name of sire and dam. This is to put a stop to fraudulent registration.

The club also passed a strict rule regarding the stealing the services of a stud dog, ruling off for life the owner of same, the dam and her progeny. This nefarious practice will be very dangerous in future.

An investigation into the pedigree of a litter of Lady Belfast has stirred up considerable feeling in this respect.

The St. Louis Coursing Club winds up a season of six months' continuous coursing next Sunday, the season having been a success in every particular and the club finishing with a neat balance in the treasury. This is the first time in the history of coursing that such a state of affairs has existed and the members of the club are to be congratulated.

The Good Luck's Past Successes

OUTRIVALED AND OUTDONE.

The **Good Luck** begins to-morrow (Saturday) an amazing and bewildering occasion—its 3½-year festival—celebrating triumphantly its victory in the Clothing, Furnishing and Hat Trades.

$7.50

Men's All-Wool Suits

In all sizes and in shapes for the very stout or very slim.

Knee Pants Suits, 7 to 16 ... $3.95

The **Good Luck** begins to-morrow (Saturday) a splendid and unprecedented sale that during its short but interesting continuance will surprise even those who have observed all its past efforts and successes.

$7.00

Young Man's Suit. In Sizes from 14 to 18. All-Wool

These Suits are made of the finest Gray Clay All-Wool Diagonal, are richly trimmed, and are made by the very best **Union Tailors,** employed in the Good Luck's **Strictly Union Factory.**

BOYS' CLOTHING.

Fancy Vestee Suits, All colors, tastefully trimmed, many very striking effects, double or single-breasted vest, some in contrasting shades.

Double-Breasted Suits, In exclusive novelties, refreshingly stylish—a superb line of uncommon designs.

$1.25 TO $5.95

BOYS' CONFIRMATION SUITS

Of unequaled quality and Good Luck make.

KNEE PANTS SUITS, $2.50, $2.95, $3.95, $4.95 | LONG PANTS SUITS, $5, $6.50, $7.50, $8.75

Good Luck Pants

At $1.50, $2, $2.50, $3 and up to $5, have all the grace and symmetry of high-art tailoring.

DID YOU EVER see anything in the Good Luck's ads or window displays that you couldn't get in the right size? **DID YOU EVER** hear of anyone having to make any explanation if he wanted his money back? **DID YOU EVER** hear of an offer as liberal as the Good Luck's proposition to keep all its clothing in repair for one year without charge? **DID YOU EVER** hear of another hat store that offers only hats of fadeless fur felt all the way through? **DID YOU EVER** hear of a misrepresentation at the Good Luck? **DID YOU EVER** hear of anyone being treated with discourtesy at the Good Luck? **DID YOU EVER** hear of anyone who did not get complete and absolute satisfaction at the Good Luck? **DID YOU EVER** hear of any house so popular with the people as the Good Luck?

LATEST FURNISHINGS.

Swell Neckwear Novelties. The quintessence of elegance; confined and exclusive novelties in Rumchundas, Baratheas, Batwing, English Squares, etc.

Negligee and Laundered Shirts. Staple, Fancy and Swell Novelties, correct in every detail, quality, style, fit and price.

39c TO $1.00

TRIUMPHAL 3½ YEARS FESTIVAL FOR SATURDAY AND MONDAY ONLY

HATS In just out Spring blocks, Fedora or Derby shapes, pure all-fur felt $1.15

FLYER

The valuable collection of 50 pictures, now on exhibition at the Good Luck, will be donated to the school showing the highest number of votes. Contest closes April 18. A vote with every article purchased.

One Vote for

_____ *School*

This coupon can be voted without a purchase.

The Following Schools Head the List at Present:

1—Cote Brilliante.		7—Clinton.	
2—Jefferson.		8—Hamilton.	
3—Hodgen.		9—Webster Groves.	
4—Riddick.		10—Divoll.	
5—Pope.		11—O'Fallon.	
6—Penrose.		12—Irving.	

See Our Ad and Picture Coupon in Next Sunday's Globe-Democrat, on Second Page.

WHAT NEXT? EVERYBODY ASKS. **N. W. COR. SIXTH AND ST. CHARLES.**

The Good Luck

SCHMITZ & SHRODER. WHOLESALE TAILORING.

MAKERS OF GOOD ST. LOUIS CLOTHING.

Watch This Paper Every Friday for the Surprise Special Sale.

Open Every Saturday Until 10 P. M.

WITH THE AMATEURS.

The Hohmans have organized for the season with F. O'Neil c, J. Sullivan p, J. Barrett 1b, J. Chicett 2b, F. McCarty ss, J. Hallarau 3bc rf, Ed Chapel lf, Burke cf, H. Marshuetz cf. Address challenges to George Hohman, Hogan and Mulianphy streets.

The N. O. Nelsons have organized with C. Decker c, J. Stevenson p, J. Sadlo 1b, J. Otto 2b, F. Richard 3b, T. O'Connell rf, J. Mekel lf, R. Necker ss, W. Moore cf. All clubs desiring games cannot be in the 8 and 11-year-old class. Address Joe Sadlo, 1249 South Third street.

The St. Leo Juniors would like to hear from all teams in the 11 and 12-year old class. Address all challenges to M. Grady, 1616 North Twenty-third street. The lineup is: J. Benson c, F. Henley p, J. Miller 1b, W. Grady 2b, T. Fitzgerald ss, F. Flood lf, M. Fitzgerald rf, T. Broaders 3b, F. Slear cf.

The Little Diamonds have signed a new third baseman, young Doddie. They would like to hear from all clubs in the 13-year-old class. Address all challenges to Capt. James Dingman, 2630 Dickson street.

The Little Union Juniors have organized with the following players: J. Spinner c, Wm. O'Donnell p, W. Zwilling 1b, E. Moser 2b, E. Zwilling ss, A. Koppen 3b, T. Mattern lf, E. Miller cf, E. Delpot rf. They would like to hear from all first-class teams in the 10 and 11-year-old class. Address all challenges to J. Spinner, 2628 McNair avenue.

The Green Tree Baseball Club have organized with Ed Sebastian 1b and captain, Henry New 2b, Fritz Sheley 3b, Cooney Afeld ss, Frank New p, Frank Sebastion, Jr., c, John Wedie lf, Ben Faufi cf, Cooney Rodenbusser rf. Our dates are open for all challenges (brewery clubs preferred). Address all communications to Walter Meyer, secretary, Green Tree Brewery office.

The Little Anchors have organized for the season, and would like to hear from all teams in the 11-year-old class. Address all challenges to Fred Williams, 2118 Chippewa street.

The Walsh Bros. would like to hear from all teams in the 12-year-old class. Address Capt. Joe Madden, 1624 North Ninth street.

The Benton Stars organized for the season with T. Burns c, W. Thoele p, N. Voltain 1b, Wm. Thoele 2b, J. Fitzgerald ss, W. Nagel 3b, W. Towers lf, H. Bove cf, B. Syster rf. They would like to hear from all teams in the 13-year-old class. Address H. Bove, 4932 Natural Bridge road.

The Victor Reds will cross bats again with the McNair Sluggers. They would like to hear from all teams, the Oak Hills preferred. Address all games to J. Bowler, 1868 Sidney street.

The Clover Leafs would like to hear from all teams in or out of the city, the Nugents or Union Casualty and Surety Co. preferred. For games address Fred Ashman, 2838 McNair avenue.

The Benton Stars would like to hear from a manager at once. Call or address H. Bove, 4932 Natural Bridge road.

The Little Giants defeated a strong picked team in the 13-year-old class Wednesday afternoon. The score was 23 to 14. They play in the 11-year-old class. Address 2716 Eads avenue.

The St. Anns will play the O. K.s at 4200 Easton avenue Sunday afternoon. Hackett and Graf will be the battery for the St. Anns. They would like to hear from three good players in the 13-year-old class. Call at 4108 Easton avenue. They want to hear from the Shacks. Address St. Ann's Baseball Club, 4108 Easton avenue.

The Little Bostons have organized for the season and would like to hear from all teams in the 11 and 12-year-old class. They line up: E. Shaw cf, H. Hunt 2b, S. O'Connor ss, W. O'Connor lf, F. McGrade 3b, and captain, Brook 2b, J. Groom rf. They would like to sign a good pitcher and catcher. Address F. McGrade, 3645 Cook avenue.

The Combinations have organized for the season with John Dubugne c, Ed Davis 2b, H. Heiderbrader 1b, L. Becker 3b, J. Brannan lf, William Hardisty c, F. Kentnor p, Henry J. Backs ss, E. Dubugne rf. They would like to hear from all teams in and out of the city. Address J. Brannan, 915 Salisbury street.

The Little Blue Lips won their first game of the season last Sunday from the Little Rose Buds by the score of 8 to 11. On next Sunday the Little Blue Lips will go to Belleville, where they will meet the Little Oom Pauls. The Little Blue Lips play in the 17-year-old class and would like to have a game for Easter Sunday. Address all challenges to Capt. Dan McCullough, 3829 Barnard street.

The Dexters will play the Sports next Sunday morning at the Pastime grounds in DeHodiamont. The Dexters will have the following players: Kinsella c, Kinsella p, Bartlett 1b, Murphy 2b, McManus 3b, Dexter ss, Topping rf, Netto Green lf, Archie Mitchell cf. Next Sunday the Dexters will cross bats with the Sports. The Dexters would like to hear from the Gill Brothers, Maddenville Reds, Spaulding, Eagles, Monarchs or Hargadine-McKittricks, preferred.

The Rice-Stix Baseball team have organized for the season with the following players:

Pennyhus: A. Sopp, catcher; B. Wallace, pitcher; B. Lyons, 1st base; F. Kinage, 2d base; B. Watts, 3d base; C. Gould, shortstop; S. Clarke, rightfield; J. Calvert, centerfield; B. Blair, leftfield.

Independents: E. Flottman, catcher; F. McKeney, pitcher; J. Reis, 1st base; A. Fehl, 2d base; F. Moenster, 3d base; G. Grawe, shortstop; E. Block, rightfield; A. Hoppe, centerfield; F. Wettering, leftfield.

Both teams will cross bats on Y. M. C. A. grounds at Forest Park Saturday.

The Columbias would like to hear from all strong teams in the 11 and 12-year-old class. They line up as follows: M. McDonnell c, T. Flood p, and captain, J. Gallagher 1b, J. McDonough 2b, A. Jolee ss, E. McDonnell 3b, J. McDonnell rf, C. Flood lf, C. Bante cf. Address all challenges to T. Flood, 4305 Linton avenue.

The Clover Leafs have organized for the season with the following players: Charley Weir c and captain, J. Faulst p, J. Moran 1b, Reid 2b, D. Coppinger 3b, W. Murphy ss, F. King rf, J. Ricks lf, C. Ryan cf. Address all challenges to C. Weir, 1851 Coleman street. We would like to hear from all teams in the 11 and 12-year-old class, Rough Riders preferred.

The Newells have organized for the season, and are out for the championship of the 13 and 14-year-old class. They have the following players: Jim Dalton c, Monk La Barge p, D. Haley 1b, Dan Brasdick 2b, Mike Clancy 3b, Chas. Sila ss, Mike Duffy lf, Fay Sinclair cf, Billy Dula rf. James Newell manager. All teams wishing games with the Newells should address their manager, James Newell, 4039 Cottage avenue.

A strong club that has not been named yet would like to play a practice game Sunday morning, April 8, at old South Side Race Track grounds with some good club. Address Geo. Siefert, 2919 South Eighteenth street.

The Holy Names have organized wit the following players: [illegible]

The St. Leos will play the Walsh Bros. Sunday afternoon at 2:30 o'clock. They would like to arrange a game for Sunday morning with J. Rice at 10 o'clock. They line-up: J. Benson, F. Henley, J. Miller, E. Flood, M. Grady, T. Fitzgerald, M. Fitzgerald, F. Skear, T. Broader. Address all challenges to M. Grady, 1616 North Twenty-third street.

The Nugent Juniors have organized the season with the following players:

H. Dodt, pitcher; H. Stollam, catcher; F. Herbst, 1st base; F. Rier, 2d base; G. Frade, 3d base; S. Artis, shortstop; E. Sander, centerfield; J. Leahy, rightfield; A. Jacob, leftfield.

They would like to hear from all teams in the 12-year-old class. Address S. Artis, 1110A North Market street.

The Gascanoles have organized for the season, and would like to hear from all teams in the 13 and 13-year class. Their line-up is as follows: Weeday Decker, centerfield; Walter Kaltwasser, rightfield; Coley, leftfield; James Welsh, shortstop; Jake Grimm, 3d base; Adam Ritter, 2d base; Paul Schultz, 1st base; Eddie Rife, catcher; Charles Rife, pitcher. Address all games to Paul Schultz, 4007 California avenue.

The Millers have open dates for games on the 15th and 22d, and would like to hear from all teams in the 13-year-old class. Address all challenges to Captain, 1113 Channing avenue.

The Junior Blue Clippers will organize as follows: M. Dower c, J. Walsh p, J. Devaney 1b, B. Burch 2b, T. Buckley 3b, L. Fenchte ss, G. Kelly rf, T. Monohan lf, E. Leroux cf. Address all challenges to L. Fruchte, captain, 3725 Kossuth avenue. Would like to challenge all teams in 11 and 12-year-old class.

The Irontons pared their first game of the season Tuesday afternoon with the Belleviews. The same teams meet again April 22.

ling players: E. Leroux lf, H. Edwards rf, M. Dower cf, F. Mahon p, O. Kimmons c, W. Edwards 2b, J. Walsh 2b, M. Valley 3b and M. Dower ss. They would like to hear from all teams in the 13 and 14-year-old class, especially the St. Leos. Address all challenges to E. Leroux, 4318 John avenue.

Three-Cushion Tournament.

Dr. Campbell was the winner of the third game in the three-cushion class A billiard tournament at the Grand Billiard Hall Thursday night, he defeating Mr. Bob Staley by the narrow margin of one point. The game was close and exciting throughout, the result being in doubt until the last shot was made. Mr. Staley's twice-around-the-table shot elicited great applause, and his three-cushion masse was said to be the best of the tournament. Dr. Campbell also made a beautiful three-cushion bank that brought forth great appalase. The scores: Campbell—Total, 40. High run, 4. Average, 44. Staley—Total, 39. High run, 4. Average, 43. Mr. Staley's twice-around-the-table shot elicited great applause, and his three-cushion masse was said to be the best of the tournament. Dr. Campbell also made a beautiful three-cushion bank that brought forth great appalase. The scores: Campbell—Total, 40. High run, 4. Average, 44. Staley—Total, 39. High run, 4. Average, 43. Mr. Staley's twice-around-the-table shot elicited great applause, and his three-cushion masse was said to be the best of the tournament. Dr. Campbell also made a beautiful three-cushion bank that brought forth great appalase. The scores: Campbell—Total, 40. High run, 4. Average, 44. Staley—Total, 39. High run, 4. Average, 43. The next game of the tournament will be on next Monday night, when Messrs. Staley and Hutchings will play.

Established 1823.

WILSON WHISKEY.

That's All!

THE WILSON DISTILLING CO., Baltimore, Md.

DAVID NICHOLSON, St. Louis, Distributer.

SITUATIONS WANTED—MALE.

20 Words or Less, 5 Cents.

BILL CLERK—Wanted, position by experienced bill clerk and stenographer; can furnish good references. Ad. G 74, Post-Dispatch.

BOOKKEEPER—Sit. wanted as bookkeeper by a young gentleman; just completed commercial course in college; can give references. Ad. M 69, Post-Dispatch.

BOOKKEEPER—Experienced bookkeeper wishes sit.; best city references; wholesale or retail; salary reasonable; permanent position desired. Ad. Y 68, Post-Dispatch.

BOOKKEEPER—Sit. wanted by an assistant bookkeeper; understands bookkeeping and safe-guard check system thoroughly; good penman. Ad. G 76, Post-Dispatch.

BOY—Sit. wanted by colored boy, for any work. 4041 West Pine.

BOY—Boy of 15 years would like work of any kind; references if wanted. Ad. C 80, Post-Dispatch.

BOY—Boy of 18 wants sit.; would like to learn plumber's trade. Ad. George E. Maurer, 4429 Greer av.

BUYER, ETC.—Wanted, position in commission house as buyer, salesman or porter; 5 years' experience; best of references from last employer; can give bond; wages moderate. Ad. N 67, Post-Dispatch.

CARPENTER—Sit. wanted by a first-class carpenter and allround hustler; not afraid of work. Address D 81, Post-Dispatch.

CARPENTER—Sit. wanted by good carpenter; must have work; country or city. Call or ad. 2209 Benton st.

CLERK—Sit. wanted by a junior drug clerk. Ad. O 77, Post-Dispatch.

CLERK—Sit. wanted by grocery clerk; 9 years' experience; 22 years old; speaks German and English; can drive and solicit and give best of reference. Address K 74, Post-Dispatch.

COACHMAN—Sit. in city or suburbs as coachman and utility; references. Ad. T 81, Post-Dispatch.

COACHMAN—Sit. wanted as coachman; reliable and sober man; lawn, housework, etc.; references. Address A 83, Post-Dispatch.

COLLECTOR—Sit. wanted by a young man as collector; have my own horse and buggy; can furnish bond and references. Ad. P 68, Post-Dispatch.

ENGINEER—Sit. wanted by mechanical licensed engineer; also care and management of dynamos; first-class references. Ad. F 81, Post-Dispatch.

ENGINEER—Position in country preferred; can run saw mill, still house and electric plants; can give best of references; do his own repairing. Ad. B 82, Post-Dispatch.

ENGINEER—Sit. wanted by licensed engineer; can do own firing. Engineer, 1433 Franklin av.

FOREMAN—A practical man, well acquainted with most kinds of public works, wants a position as shover; testimonials A1 for character and ability. Ad. F 67, Post-Dispatch.

MACHINIST—Situation wanted by machinist who has had 3½ years' experience; can give references. Ad. R 72, Post-Dispatch.

MAN—Position by experienced young man as bookkeeper or assist. Ad. W 81, Post-Dispatch.

MAN—Sit. wanted by young married man; willing to work at anything; 5 years at last place; A1 references. Ad. N 79, Post-Dispatch.

MAN—Situation wanted by young married man of 22 at work of any kind; sober and reliable. Chas. Cook, 2224 Clark av.

MAN—Young married man would like steady job driving, or any kind of work. John Koncewicz, 1426 N. 8th st.

MAN AND WIFE—First-class combination cooks, desire sit. out of the city. Ad. A 77, Post-Dispatch.

MAN—Man wants clerical position of some kind; can give money bond. Ad. N 80, Post-Dispatch.

MAN—Sit. wanted by young married man of 25; sober and reliable; work of any kind; experienced butcher; references. Ad. E 80, Post-Dispatch.

MAN—Work of any kind wanted by intelligent man, 24; can read and write 4 different languages. Ad. A 80, Post-Dispatch.

MAN—A reliable colored man wants position as porter; can give good reference. Ad. 2654 Lucas av.

MAN AND WIFE—Sit. wanted by colored man and wife in private family; good city references. 4115A Fairfax av.

MAN—Sit. wanted by a strong young man of 20; wants steady work of any kind; best of references. Address N 81, Post-Dispatch.

MAN—Sit. wanted by sober young man around private place to work inside or out; at moderate wages; references. Ad. N 78, Post-Dispatch.

MAN—Energetic, reliable, competent office man or utility man wants employment; best city reference. Address A 76, Post-Dispatch.

MAN—Situation wanted by first-class dining man; best city references. Address N 70, Post-Dispatch.

PAINTER—Sit. wanted by good painter; work by day; good, neat worker. Ad. M 81, Post-Dispatch.

PAINTER—Good painter wishes work; reasonable wages; good workman. Ad. O 80, Post-Dispatch.

PLUMBER—First-class plumber wants a steady job; sober, married man. Ad. C. L. Smith; 911 W. 2d st., Marion, Ind.

PORTER—Wanted, sit. by young man as porter, with one year's experience; can give good references. Ad. B 65, Post-Dispatch.

SALESMAN—Position wanted as traveling salesman, through Texas and New Mexico, with some reliable wholesale firm; had experience and speak the Spanish language. Ad. E., 2006A Glasgow av.

ST. LOUIS COMMERCIAL COLLEGE, Grand and Franklin avs., commercial, shorthand and English by experts; for young men and ladies. P. Ritner, President.

STENOGRAPHER—Wanted, sit. as stenographer, bookkeeper or office work; good city references given. Address R 78, Post-Dispatch.

SUPERINTENDENT—The late foreman Bellefontaine Cemetery wants charge of a cemetery, new or old; testimonials excellent. Address Foreman, Hawthorne Gate, Bellefontaine Cemetery, city.

UPHOLSTERER—Upholsterer wants work by day or job. Address L 79, Post-Dispatch.

HELP WANTED—MALE.

BAKER WANTED—A first-class cake and pastry baker at once. Write the Bijou Bakery, Keokuk, Io.

BARBER WANTED—For Saturday and Sunday. 1209 N. 13th st.

BARBER WANTED—First-class barber, Saturday and Sunday, 1919 Olive st.

BARBER WANTED—Good union barber, with tools, at once. F. L. Reber, Granite City, Ill.

BARBER WANTED—Barber; Saturday and Sunday. 1403 Olive st.

BARBER WANTED—A good barber; steady job. 1404 N. Broadway.

BARBER WANTED—First-class barber; Saturday and Sunday, or steady. 2631 Franklin av.

BARBER WANTED—Barber; with or without tools; $3.50 guaranteed; Saturday and Sunday; steady to good man. 2902 S. Broadway.

BARBER WANTED—Good barber for Saturday and Sunday; bring tools. 1709 Franklin av.

BARBER WANTED—For Saturday and Sunday; must be first-class; $3.50 guaranteed. 925 Cass.

BARBER WANTED—First-class barber for Saturday and Sunday; at once; $3.50 and board. 2800 Missouri av.

BARBER WANTED—A good barber for Saturday and Sunday; $3 guaranteed. 817 Walnut st.

BARBER WANTED—Steady position. 308 Broadway, East St. Louis.

BARBER WANTED—A good barber, for Saturday and Sunday, at 306 S. 2d st.; bring tools.

BARBER WANTED—First-class barber; no student need apply. Inquire of Geo. Sherrill, Granite City, Ill.

BARBER WANTED—Barber. 3104 Morganford rd.

BARBER WANTED—Barber, first-class, for Saturday evenings and Sunday. W. E. Sipes, 4063 Cottage av.

BARBER WANTED—Good barber, to start a shop by a saloon; must have fixtures. 5801 Texas.

BOOKKEEPER WANTED—Assistant bookkeeper; young man to assist in office work; state age and salary wanted; not over 20 years; must live with parents; ad. in own hand writing. A 84, Post-Dispatch.

BOOTBLACK WANTED—Bootblack; at once. 2008 S. Jefferson av.

BOY WANTED—An errand boy, in dry goods business. Address D 80, Post-Dispatch.

BOY WANTED—Stout boy, 15 years old. 502 S. 7th st.

BOY WANTED—Good boy for dining room work in small hotel. 4020 West Belle pl.

BOY WANTED—At once; bootblack. Ladies' Hairdressing Parlor, 823 Mermod & Jaccard Bldg.

BOY WANTED—Large-sized boy to do chores around house; white or colored. Call 6969 Von Versen av.

BOY WANTED—Colored boy to work around house and yard; good home. 5406 Maple av.

BOY WANTED—Colored boy for house and dining room work. 3063 Delmar.

BOY WANTED—Boy, 16 years old. Earle Liquor Co., 515 Chestnut st.

HELP WANTED—MALE.

BOY WANTED—Strong boy for work in printing office. Robertson Printing Co., 312 Vine st.

BOY WANTED—Boy, about 18 years, for office work; must understand bookkeeping; ad. in own hand writing, A 86, Post-Dispatch.

BRICKLAYERS WANTED—Journeymen bricklayers. Call 4117 Glasgow av. before 7 p. m.

BUSHELMAN WANTED—Bushelman and coat-makers, at once; $15 per week up. 420 N. Vandeventer.

CAR STENCILLERS, ETC., WANTED—At the American Car and Foundry Co., at St. Charles, Mo., two freight car stencilers and three freight car couters. Apply in person and we will put you to work.

COATMAKER WANTED—A good coatmaker; steady position, to go to the country. Apply Labaap-Cruckmeit Woolen Co., 914 Pine st.

COAT PRESSERS WANTED—Experienced coat pressers. Apply Schwab Clothing Co., 15th and Olive sts., 5th floor.

COACHMAN WANTED—A strictly sober coachman. Apply 148 Carroll st.

COACH BUILDERS, ETC., WANTED—Eight coach builders and two inside finishers; apply in person and we will put you to work. American Car and Foundry Co., St. Charles, Mo.

COOK WANTED—Cook. Inquire at O. K. Restaurant, 222 S. 2d st.

CUTTER WANTED—Cutter; one to cut after patterns; call at once. Sincky, 615 Franklin av.

DISHWASHER WANTED—Man dishwasher. 814 N. 9th st.

DRAUGHTSMAN WANTED—Draughtsman; water color perspective work. Ad. at once, O 81, Post-Dispatch.

HOUSEMAN WANTED—House and dining room man; colored. 3145 Locust st.

HOSTLER WANTED—Good hostler; married man preferred. Apply 3321 Easton av.

LASTERS WANTED—10 hand lasters, on men's fine shoes. Desnoyers, 21st and Lucas.

MACHINE HANDS WANTED—Milling machine and lathe hands. Standard Railway Equipment Co., 210 Vine st.

MAN WANTED—A man to make himself useful around kitchen. Bridge Hotel, 3d and Lucas av.

MAN WANTED—An old man to work around saloon for board and clothes; good home for right party. 2530 S. Jefferson av.

MAN WANTED—Man for house and dining room work; references required. 4310 Pine st.

MAN WANTED—Reliable young man, who understands care of horses and rigs; must be a good driver and willing to do housework; references required. 1114 Morrison av.

MAN WANTED—Colored man to work in pantry. Apply Hotel Beers.

MAN WANTED—Man for lunch stand; must have $10 for cash security. Jefferson and St. Louis.

MAN WANTED—Reliable German for yard work; one who understands the work and can give best of references. Apply 5811 Cabanne pl.

MEN WANTED—20 laborers, at once. Apply Missouri Smelting Co., Cheltenham.

MEN WANTED—Ten good laboring men at 10th and St. Charles sts., to-morrow, 7 a. m., Imperial Electric Light and Heat Association Co.

MEN WANTED—To try Harris' box calf shoes, $2.95. Harris, $4 Shoe Man, 520 Pine st.

MEN WANTED—Two married man, well acquainted with the city streets, to distribute circulars. Ad. C 86, Post-Dispatch.

MEN WANTED—At the American Car & Foundry Co., at St. Charles, 8 coach builders and 2 inside finishers; come to St. Charles and we will put you to work.

MEN WANTED—To stop at Grace Hotel, 414 Market; rooms 25c a day; $1.50 week and up.

OPERATOR WANTED—Photo operator; good salary to No. 1 man. Ad. L 68, Post-Dispatch.

PAPER HANGER WANTED—Paper hanger and painter; steady work, good wages; no lusher, only first-class man wanted. Ad. A. F. Merritt, Taylorville, Ill.

PAPER HANGER WANTED—A paper hanger to work by the month; steady job. Call 5969 Von Versen av.

PAPER HANGERS WANTED—Experienced paper hangers. 4209 Olive st.

PASTE BOYS WANTED—Two experienced paste boys at once; steady job. 3307 Morgan st.

PENMEN WANTED—Two good penmen, to address envelopes. Ad. C 84, Post-Dispatch.

PHOTOGRAPHER WANTED—Photographer; good view operator; at once; also cailerout. 2612 Gamble.

PLASTERERS, ETC., WANTED—Plasterers, 50c per hour; lathers, $2 per 1000; 100 carpenters, 35c per hour; stonemasons, 50c per hour; bricklayers, 50c per hour; painters, 32½c per hour; laborers, 17½c per hour; teamsters, $9 to $12 per week; hodcarriers, $2.80 to $3 per day. Above can find employment at wages above stated by applying to Mechanics' and Labor Confederation Society, 4th and Brady av., East St. Louis, Ill., Third Ward Hall.

PORTER WANTED—Experienced porter for saloon and general housework. 726 Chouteau av.

PORTER WANTED—Good porter for saloon. 2801 Grand av.

PORTER WANTED—Colored porter, who understands care of horses. Inquire at Schreier's drug store, Taylor and Easton.

PRIVATE diseases a specialty at Franklin Avenue Free Dispensary, 1214 Franklin av.

SHOEMAKERS WANTED—Cutters on men's fine shoes. Desnoyers Shoe Co., 21st and Lucas av.

SIGN MEN WANTED—Two union sign men at once. The Evans Co., 304 N. 7th st.

STENOGRAPHER WANTED—Young man, about 18, to operate typewriter and assist in office work; address in own hand writing, A 85, Post-Dispatch.

TAILOR WANTED—First-class pants maker. 3851 Olive st.

TAILOR WANTED—Man presser on boys' shop coats; good pay; call at once. 932 N. 14th st.

TAILOR WANTED—A good tailor on repair work. 618 Pine st., room 1, 2d floor.

TEAMS, ETC., WANTED—5 teams and 10 laborers. Hegt Metal Co., Saturday morning, 7 o'clock. Michael Fay, Contractor.

TIEMAKERS WANTED—500 tiemakers at once; new works, unculled timber; 12c paid for making; healthy climate and pure water; prompt cash pay every two weeks; parties of five can secure reduced rates at Frisco Line City Ticket Office, A. McLeod & Co., Neosho, Mo., or Eureka Springs, Ark.

WASHMAN WANTED—An experienced washman. Grand Laundry, 31st and Chestnut.

STOVE REPAIRS

For every stove or range made in the United States to be had at A. G. BRAUER'S, 219 Locust st.

SALESMEN WANTED.

14 Words or Less, 20 Cents.

SALESMAN WANTED—Road salesman for Iowa; must have an established trade and thoroughly posted in saddlery goods. Meyer, Bannerman & Co., St. Louis, Mo.

SALESMEN WANTED—Two road salesmen for saddlery house; territory to be covered, Indian Territory, Oklahoma and Panhandle of Texas; none but thoroughly posted salesmen with established trade need apply. Ad. R 80, Post-Dispatch.

SALESMEN WANTED—Two men who have had some experience as salesmen; good opportunity; salary weekly; permanent; references. Conroy Bros., 1007½ Olive st.

AGENTS WANTED.

14 Words or Less, 20 Cents.

A BIG offer to agents; see our latest premium; big com. on all tickets. Genelli, 923 Olive.

AGENTS WANTED—Lady agents to sell new article to women. Ad K 75, Post-Dispatch.

AGENTS make $6 to $10 a day selling the cheapest and most perfect water filter ever invented. Retails at $1.50; big profit to agents; exclusive territory. Seneca Filter Co., Seneca, Mo.

AGENTS to sell 1900 bicycles; best wheel made; enormous profits; write at once for particulars, or send $15.95 for sample (retailing at $50); an offer never heard of by agents. England Watch Co., Milwaukee, Wis.

AGENTS WANTED—25 agents; the best accident and sick benefit policy issued; liberal contract. St. Louis Life Insurance Co., Wainwright Bldg.

AGENTS WANTED—Join our benefit association, now just started; pay nickels; W. J. Ryan's latest photograph free. Murillo, 1314 Olive st.

AGENTS to sell 14k gold-filled watches of bankrupt stock; enormous profits; write at once for particulars, or send money order for $3.95 for sample; guaranteed for 20 years (retailing at $15), with privilege of returning. England Watch Co., Milwaukee, Wis.

$125 MONTHLY guaranteed agents introducing Glass Bread Board; sample free. Central Supply Co., B 7, Cincinnati, O.

MAIL ORDERS.

14 Words or Less, 20 Cents.

TO ALL who long for greater wealth of purse and power of self, read "A Conquest of Poverty," by Helen Wilmans; paper, 50 cents, postpaid. Ad. John H. Johnson, 846 Fulton st., Pullman, Ill.

PARTNERS WANTED.

14 Words or Less, 20 Cents.

PARTNER WANTED—Retiring partner's interest in a well-paying restaurant; $150 cash; be quick. Address N 131, Post-Dispatch.

PARTNER WANTED—Partner, with $300; in hotel and restaurant business. Ad. G 72, Post-Dispatch.

SITUATIONS WANTED—FEMALE.

20 Words or Less, 5 Cents.

COOK—Sit. wanted by colored cook in private family; reliable. 1414 Taylor.

COOK—Sit. wanted by woman as cook in private family or boarding house. 1926 Franklin av.

COOK—Sit. wanted by experienced German girl; cook; no laundry; wages $16. Call 822A S. 10th st.; no postals.

COOK—Sit. wanted by first-class woman cook, in restaurant; please call. 819 N. 21st st., upstairs, rear.

GIRL—Sit. wanted by experienced German girl for bakery and confectionery. 2106 Franklin av.

GIRL—Sit. wanted by colored girl; cook; small family; will stay at night. 2242 Lucas.

GIRL—German girl wishes position to do any kind of work with family contemplating trip to Europe; is at present employed; seeks change of position to return to her native country. Ad. B 81, Post-Dispatch.

GIRL—Sit. wanted by colored girl, for dish washing, chamber work, maid or light housework; city or suburbs. 2121 O'Fallon.

HOUSEGIRL—Sit. wanted by colored girl, to nurse or do housework. 2834 Adams st.

HOUSEKEEPER—Sit. wanted by an old lady as housekeeper. 627 S. Broadway.

HOUSEGIRL—Sit. wanted by smart girl; wishes light general housework. 1735 N. 11th st.

HOUSEGIRL—Sit. wanted by German girl; general housework; no washing; apply Emergency Home, 2808 Morgan st.

LADY—Young lady would like reception room work in doctor's or dentist's office. Ad. G 80, Post-Dispatch.

LADY—Wanted, copying envelopes by lady at home; wants steady employment. Ad. A 139, Post-Dispatch.

LADIES—Sit. by two young ladies for day work. Call or address, 2726 Howard st.

LAUNDRESS—Wants work to do out. 4143 Fairfax av.

LAUNDRESS—Laundress wants to take washing home or go out by day. 2027 Walnut st.

MAKER—Wanted, position by first-class maker or as assistant trimmer; city or country. Ad. M 80, Post-Dispatch.

NURSE—Sit. wanted to nurse a sick person or keep house for man with children; references given. 2811 Cass av.

NURSE—Wanted, a place by middle-aged woman to nurse infant; can give first-class references. Call or write 1234 N. 14th st.

NURSEGIRL—Sit. wanted by white girl, aged 17, as nurse. Ad. F 79, Post-Dispatch.

OFFICE WOMAN—Young widow wishes position in doctor's or dentist's office. Ad. F 77, Post-Dispatch.

SALESLADY—Wanted, position as saleslady in cloak or dress department; first-class references given. Address A 81, Post-Dispatch.

SEAMSTRESS—Wants situation; permanent or day work in families. 1731 N. 12th st.

SEAMSTRESS wants few more engagements for next week; references. Ad. B 188, Post-Dispatch.

SEAMSTRESS—Would like to get sewing in families; understands all kinds of sewing; $1.25 day; call or write this week. 17 S. Compton av.

WIDOW—A refined widow desires to take charge of widower's or bachelor's home; best of references given. Ad. A 82, Post-Dispatch.

WOMAN—Sit. wanted by middle-aged woman; cook, wash and iron; small family. 3323 Hickory st.

WOMAN—Sit. wanted by woman for housework; good home more than wages. 2116 Franklin, rear.

HELP WANTED—FEMALE.

14 Words or Less, 10 Cents.
Business Announcements, 10 Cents Per Line.

COOK WANTED—Good German girl to cook in private family; good wages paid to first-class cook; no washing or ironing. 3250 Hawthorne bl., Compton Heights.

COOK WANTED—Good cook to assist in laundry; country girl preferred. Call 3447 Pine st.

COOK WANTED—Good cook, to assist in laundry; good wages; references. 3856 Delmar.

COOK WANTED—Cook. 3877 Washington av.

COOK WANTED—Good woman cook in restaurant; $5 per week. 3210 Olive st.

COOK WANTED—First-class colored cook for small hotel. 4026 West Belle pl.

COOK WANTED—First-class cook at once. 3021 Washington av.

COOK WANTED—First cook; no other work; private family in West End; $20. 8511 Kossuth.

COOK WANTED—A competent cook; private family; no washing; good wages. 4261 Washington

COOK WANTED—First-class colored woman cook; also dining room and houseboy. 3937 Washington.

DINING ROOM GIRL WANTED—Good young dining room girl for private boarding house. 3816 Washington av.

FINISHER WANTED—A first-class finisher on custom pants. 608 N. 4th st., room 34. Robert Grein.

FITTERS WANTED—
First-class fitters and hands for alterations on cloaks and suits. Apply manager cloak department.
WM. BARR D. G. CO.

GIRLS WANTED—Forty young lady apprentices at sewing rooms of Wright, Greene & Wilkinson's Shirt and Pants Department, 826 N. 8th.

GIRL WANTED—At 3223 Locust st.

GIRLS WANTED—Two girls to sew on vests and 2 to learn; good pay. 513 Russell av.

GIRL WANTED—Girl to do kitchen work; white or colored; at once. 3502 Lindell av.

GIRLS WANTED—Experienced girls on paper boxes; steady work. Progressive Paper Box Co., Main and Washington av.

GIRL WANTED—Young girl to sew with dressmaker. 4064A Finney av.

GIRLS WANTED—15 young girls who know how to sew to learn the cloak business; good salary to start with. Albert A. Aal Cloak Co., 515 Locust st.

GIRL WANTED—For small family; good wages; Easton or Page av. car. 1360 Burd av.

GIRL WANTED—A girl with some experience on power sewing machines to learn shoe stitching. Room 14, northeast corner 4th and Washington.

GIRL WANTED—Good nursery girl, about 13 or 14 years; call at once. 1749 N. Broadway.

GIRL WANTED—A girl to sew on first-class vests only. Apply at 2312 Pestalozzi st.

GIRL WANTED—White girl to wash dishes. Apply Hotel Beers.

GIRL WANTED—Young girl as nurse; 15 or 16 years old. 3557 Lafayette.

GIRL WANTED—A waiter girl, in small restaurant; wages $2.50 per week. 819 Market st.

GIRL WANTED—Girl about 16 years to set type; not compositor. 217 Pine st.

HAT TRIMMERS—Experienced Hat Trimmers Wanted. Apply Millinery Department. Permanent position. Globe Shoe and Clothing Co.

HOUSEGIRL WANTED—German girl for housework. 3235 Geyer av., between Compton and Louisiana.

HOUSEGIRL WANTED—Good girl for general housework; small family; good wages. 4355 Finney av.

HOUSEGIRL WANTED—Girl for general housework. 4026 Morgan st.

HOUSEGIRL WANTED—A white girl for general housework. 1238 North Market st.

HOUSEGIRL WANTED—Small colored girl for housework. 3223 Olive st.

HOUSEGIRL WANTED—Girl for general housework; no washing; good wages. 3858 Cleveland.

HOUSEGIRL WANTED—German girl for house work. 3001 Lafayette av.

HOUSEGIRL WANTED—Girl for general house work; 4 in family. 1226 N. Grand av.

HOUSEGIRL WANTED—Middle-aged German lady to keep house for widower, with children; good home. 3261 Vista av.

HELP WANTED—FEMALE.

14 Words or Less, 10 Cents.
Business Announcements, 10 Cents Per Line.

HOUSEGIRL WANTED—Good girl for general housework; no washing. 1622 Mississippi av.

HOUSEGIRL WANTED—Girl for general housework; family of 3. 4813 Fountain av.

HOUSEGIRL WANTED—Girl for general housework. 1604 St. Louis av.

HOUSEGIRL WANTED—Good, willing girl for housework; must understand cooking; good home. 1801 Wash st.

HOUSEGIRL WANTED—Girl for general housework; small family. 2926 N. Newstead av.

HOUSEGIRL WANTED—Girl for general housework; family of 3. 1501 Hickory st.

HOUSEKEEPER WANTED—For a young man, to go to the country. Call Saturday, 604 N. 15th st.

HOUSEGIRL WANTED—Respectable young girl for housework; no washing. 8034 Glasgow pl., cor. Webster av.

HOUSEGIRL WANTED—Girl for general housework; no washing; good wages. 3934 Washington.

HOUSEGIRL WANTED—Small girl to assist with housework. 4434 West Belle pl.

HOUSEGIRL WANTED—Housegirl. 4221 West Pine st.

HOUSEGIRL WANTED—Girl for general housework. 4733 Page av.

HOUSEGIRL WANTED—A girl for general housework. 3401 Enda av.

HOUSEGIRL WANTED—Reliable colored girl; cooking; some housework; no laundry or outside work. 1611 Missouri av.

HOUSEGIRL WANTED—A girl to assist with housework. 4951 Page.

HOUSEGIRL WANTED—Girl for housework; small family; no children. 3598 Shenandoah av., near Grand av.

HOUSEGIRL WANTED—For general housework; good wages. 5060 Cabanne av., near King's highway.

HOUSEGIRL WANTED—Good girl for general housework in flat; small family; salary, $10. 1449 Clara av.

HOUSEGIRL WANTED—Young girl for general housework; flat, with janitor service. 4593 West Belle terrace.

HOUSEGIRL WANTED—German or Swede; good wages. 4261 Washington bl.

HOUSEGIRL WANTED—Girl for general housework at once. 3129 Bell av.

HOUSEGIRL WANTED—White girl for general housework. Call 4062A Page.

HOUSEGIRL WANTED—Good colored housegirl. 4219 Cook av.

HOUSEGIRL WANTED—Girl about 18 to assist in housework; three in family; flat. 3894A Windsor pl., one block south of Finney av.

HOUSEGIRL WANTED—A good girl for general housework in small family; good wages. 4272 Cook av.

HOUSEGIRL WANTED—White girl for housework; call after 6 p. m. 4424 West Belle pl.

HOUSEGIRL WANTED—A competent girl for general housework, with washing; good wages. 2011 N. 11th st.

HOUSEGIRL WANTED—Girl for general housework. 2316 S. 12th st.

HOUSEGIRL WANTED—Girl for general housework, to go home at night. 2433 S. 18th st.

HOUSEGIRL WANTED—Good white girl for general housework; 2 in family. 4316 Forest Park bl.

HOUSEGIRL WANTED—Girl for general housework. 2327 S. Compton.

HOUSEGIRL WANTED—Good housegirl; at once. 2212 Locust st.

HOUSEGIRL WANTED—A competent girl for cooking and general work. 4048 Westminster pl.

HOUSEGIRL WANTED—Competent girl for general housework; no washing. 1921 Virginia av., between Russell and Geyer.

HOUSEGIRL WANTED—A housegirl. 3435 Franklin av.

HOUSEGIRL WANTED—Competent girl for general housework; good wages. Call 1916 Virginia av.

HOUSEGIRL WANTED—Competent girl for housework; references. 4484 Laclede.

HOUSEGIRL WANTED—Girl for housework; two in family; good home. 2636 Shenandoah.

HOUSEGIRL WANTED—Colored girl of 17 or 18 to do housework. 3111 Olive st.

HOUSEGIRL WANTED—1509 Angelrodt st.

HOUSEGIRL WANTED—Girl for housework at 8413 Keokuk st., near Louisiana av.

HOUSEGIRL WANTED—White girl for general housework; German preferred. 1331A Whittier st.

HOUSEGIRL WANTED—A good girl for general housework; bring references; call at once. 3524 Laclede av.

HOUSEGIRL WANTED—German girl to do general housework in small family; no children. 3731 Olive st.

HOUSEGIRL WANTED—Experienced housegirl and assist in cooking; small family. 4330 Cook av.

HOUSEGIRL WANTED—Girl to cook and do general housework. 4048 Westminster.

HOUSEGIRL WANTED—Competent white girl for general housework. 912 Whittier st., near Morgan.

HOUSEGIRL WANTED—Girl from 15 to 16 to assist in housework. 1028 Hickory st., upstairs.

HOUSEGIRL WANTED—Girl for general housework; family of two. 1950 Sidney st.

HOUSEGIRL WANTED—Girl for housework and who understands sewing; two in family; references required. 3807 Westminster.

HOUSEGIRL WANTED—Girl to help with housework and sleep at home. 720 N. Garrison.

HOUSEGIRL WANTED—German girl to assist in housework; state experience, salary desired. Ad. M 181, Post-Dispatch.

HOUSEGIRL WANTED—Good white girl for general housework; no washing. 3022 Lucas av.

HOUSEGIRL WANTED—Girl for general housework; plain cooking; small family; $16. 3511 Kossuth av.

HOUSEGIRL WANTED—Girl for general housework; no washing; good wages. 2915 Benton.

LADIES WANTED—Two young ladies; rapid Smith typewriter operators. Ad. C 82, Post-Dispatch.

MACHINE OPERATORS WANTED—Experienced duck coat, pants and overalls makers; steady best pay. 3d floor, 720 N. 4th st. Sexton & Co.

MILLINERS WANTED—First-class trimmers and makers in millinery at Mme. Jacquemin, 621 Locust st.

MACHINE GIRLS WANTED—On vests; good pay; steady work; call at once. 318 Lesperance st., rear.

NURSE WANTED—To care for 4 or 5-year-old child and assist with light upstairs work. Apply 5112 Westminster pl.

NURSE WANTED—Someone to care for 2 children during day. Call or address Mrs. Morris, 1400 S. 7th st.

NURSE WANTED—Experienced nurse for infant; references. 3735 Laclede av.

NURSEGIRL WANTED—Nursegirl, to take care of child 9 months old; references. 3720 Pine.

NURSEGIRL WANTED—Young girl, about 15 or 16 years old, to nurse. 3436 Chestnut st.

NURSEGIRL WANTED—Neat German girl, about 15 years old, for nurse. Apply 3423 Laclede av.

SALESLADIES WANTED—Some millinery salespeople, who have a trade. Rosenheim's Millinery, 515 Locust st.

SALESLADIES WANTED—Experienced saleslades for dry goods. 4203 Easton av.

SALESLADY WANTED—Experienced saleslady for dry goods store; must speak German. 2127 Lynch.

SALESLADIES WANTED — Experienced millinery saleslades. Apply at once.
D. CRAWFORD & CO.,
6th and Washington.

SEAMSTRESSES WANTED—Hand sewers and basters on vests. 2410 S. 18th st.

SHORTHAND—Private lessons given in shorthand, bookkeeping, typewriting, penmanship, etc.; per month, day, $6; night, $5. Hartsock & Jones, 2806 Olive st. Call.

SHIRT MAKER WANTED—Experienced shirt maker; custom work. Humphrey's, Broadway and Pine st.

SKIRT AND WAISTMAKERS, experienced operators, will have constant employment and good prices; also wanted, handworkers; smart, industrious girls, about 17 years of age. Consedine Manufacturing Co., 2210 and 2212 Pine st.

STENOGRAPHERS WANTED—Elegant practice room and employment department; free, free, free. Century Bldg., The Oliver Typewriting Co.

STENOGRAPHER WANTED—A young lady stenographer of excellent family; none other need apply; small salary; light work. Ad. E 82, Post-Dispatch.

TRIMMER WANTED—Experienced trimmer and experienced saleslades, for millinery department at Hysinger's, 2200 Franklin av.; call this Friday evening.

WOMAN WANTED—A middle-aged white woman as housekeeper; $2 per week. 809 Collins.

HELP WANTED—FEMALE.

14 Words or Less, 10 Cents.
Business Announcements, 10 Cents Per Line.

WOMAN WANTED—Steady colored woman for general housework; references. 4062 Morgan st.

WOMAN WANTED—German woman to wash and iron; small family. 2807 Accomac st.

WOMAN WANTED—Steady woman who understands kitchen work at Cox's restaurant, 3441 Olive st.

WOMAN WANTED—Good colored woman for general housework; must be good cook. 3121 Locust.

LAUNDRY HELP WANTED.

14 Words or Less, 20 Cents.

LAUNDRESSES WANTED—Marker and sorter and collar girl, at Imperial Laundry, 2807 Chouteau.

LAUNDRESSES WANTED—Ironers, bundle washers, scrub and kitchen girls. Apply Lindell Hotel.

LOST AND FOUND.

14 Words or Less, 20 Cents.

Lost.

BRACELET—Lost, silver chain bracelet, with lock; J. L. G.—1892. Reward if returned to 2849 Franklin av.

COW—Strayed, Holstein cow; right horn broken; short tail. Return or address A. W. Webb, Wellston, Mo.

DOG—Lost, full grown St. Bernard dog; leather collar, riveted on; shaggy yellow color; reward if returned to Condy, 1017 Euclid av.

DOG—Lost, neighborhood of Spring and Easton avs., a fox terrier dog; white and brown spot; name Sport. Return for reward 703 Walton av.

DOG—Lost, brown collie bitch; reward for her return to 4206 Morgan st.

DOG—Lost, large pug dog; leather strap with bells. Return to 1240 Aubert av.

PACKAGE—Lost, between Hamilton and Leffingwell, Suburban car, package of pink silk. Return to 5861 Cabanne pl. and get reward.

POCKETBOOK—Lost, at Columbia Theater, pocketbook containing cards and money. Leave at box office, get reward.

PURSE—Lost, purse with money and keys; Laclede av. car; return 3133 Laclede av.; reward.

SACK—Lost, Tuesday, on Belt av., black unfinished challie sack and ribbon. Return to 5454 Page av. for reward.

SPECTACLES—Lost, spectacles, gold rimmed, in case, Wednesday night, Olive car; $1 reward at 4221A Olive st.

Found.

DOG—Found, a fox hound; the owner can secure dog with reward. 1602 Morgan st.

FOUND—Where you can get a double sole, box calf shoe, $2.95. Harris, 520 Pine st.

BUSINESS WANTED.

14 Words or Less, 20 Cents.

BUSINESS CHANCE—Wanted, to talk with party who understands artistic glass sign painting. Ad. T 80, Post-Dispatch.

BUSINESS FOR SALE.

14 Words or Less, 20 Cents.

BARBER SHOP—For sale, 3-chair barber shop; cheap. Address F 80, Post-Dispatch.

BARBER SHOP—For sale, one-chair barber shop, in good location; price $25; a snap. Call 1515 N. 9th st.

BARBER SHOP—For sale or rent, barber shop; call before 12 o'clock to-morrow. 3945 Easton av.

CASES, ETC.—For sale; $50 buys 18-foot wall case, 2 show cases, 2 counters, complete outfit for bakery or other business; white. 4116 Evans.

GROCERY—For sale, grocery and fixtures; $500; rent and living rooms. Ad. F 142, Post-Dispatch.

GROCERY, ETC.—For sale, grocery, confectionery, tobacco store; cheap; good stand; leaving city; bargain. 2731½ Franklin; no agents.

PURCHASER WANTED—Purchaser for first-class office business; reasons for selling, other business. Apply 514 Chemical bldg.

PAPER ROUTE—For sale, evening and morning paper route. Call at 1903 Sidney st.

RESTAURANT—For sale or rent, small restaurant; bargain if sold at once. 1301½ Pine st.

HOUSEHOLD GOODS WANTED.

14 Words or Less, 20 Cents.

FEATHERS—Wanted, feathers; will pay 35c to 50c pound; send postal. Batavia, 112 N. 9th st.

FEATHERS WANTED—Old; hospital use; highest price; postal. Globe Steam Feather Renovating Co., 3021-23 S. Broadway.

HIGHEST cash prices paid for furniture, pianos, carpets, feather beds or entire contents of flats and stores. Wolf 18 S. 11th st. Phone—C 405.

HIGHEST price paid for furniture and feathers. Bensinger, 756 Walton av.; send a postal.

HOUSEHOLD goods wanted; I buy furniture, stoves, carpets; car loads; small lots. Rice, 2219 Wash.

HOUSEHOLD GOODS WANTED—Full value paid for household goods, contents of houses and flats. W. Jones, 1143 Olive.

PARTIES declining housekeeping see us before selling your furniture, pianos, carpets, etc., to highest bidder; cash advanced; auction rooms, B. U. LEONORI, JR., & CO., 1219-21 Olive st.

SELECT oysters, ray, stewed or fried, 25c. Wm. G. Milford, 209 N. 6th st.

HOUSEHOLD GOODS FOR SALE.

14 Words or Less, 20 Cents.

Furniture.

HOUSEHOLD GOODS—For sale, cheap, all the furniture and fixtures of 10-room hotel; building also for rent. Ad. A. M. Craig, Knobnoster, Mo.

HOUSEHOLD GOODS—For sale, cheap for cash, furniture; beautiful 6-room steam-heated flat; two roomers will vacate April 1 or sooner if desired; rent low. Ad. H 79, Post-Dispatch.

HOUSEHOLD GOODS—For sale, contents of handsomely furnished flat; Doulton, Coalport, Minton china, cut-glass, silver, lace curtains, draperies, brass bed; everything first grade; will sell complete or by piece; no second-hand dealers. 4651 Maryland av.; call mornings only.

Stoves, Ranges, Etc.

HOUSEHOLD GOODS—For sale, Radiant Home stove, cherry bed set, iron bed, two rockers. 4120A Finney av.

Sewing Machines.

SEWING MACHINE—For sale, latest improved 5-drawer oak Singer sewing machine; complete; decided bargain. 3839 Windsor pl.

SEWING MACHINES—

PERSONAL.

14 Words or Less, 30 Cents.

PERSONAL—Would lady at hotel window who afterwards spoke to gentleman on Broadway, say where and when he can see her. Address G 81, Post-Dispatch.

PERSONAL—Nellie: I wish to see you to-morrow at 9:30. D.

PERSONAL—Dr. L.: Things may be coming smoothly, but he who laughs last laughs best. New Orleans.

PERSONAL—Will the gentlemen who saw accident to old lady at Finney and Pendleton on March 27, at 10:40 p. m., kindly send their names to P 82, Post-Dispatch?

WHO KNOWS ANDERSON?—John C. Brown of 1641 Ohio av. desires to know the present address of Milton T. Anderson, who lived at 2010 N. Grand av. in the year 1877. If Anderson be dead, the address of his heirs is desired. Ad. Y 80, Post-Dispatch.

AMALIA FISCHER,

Orphan, daughter of Friederich and Pena Fischer, formerly in German Protestant Orphan Home. Write or call on John P. Herrmann, 1127 Chestnut.

MATRIMONIAL.

14 Words or Less, 20 Cents.

MATRIMONY—Gentleman of 26 wishes to meet lady of same age; object, matrimony. Ad. L 80, Post-Dispatch.

PERSONAL SUNDRIES.

14 Words or Less, 20 Cents.

ADVICE FREE—Divorces a specialty; easy terms, confidential, competent and reliable attorney, who has been in business in the city for several years. Law Office, 1002 Olive st., 2d floor.

A FREE cure for private troubles, discharges, etc.; either sex. D. Medical Co., 107 N. 9th st.

A1 PRINTING—Cheapest place in town. McGill & Co., removed to 121 N. 11th st.

A DREAM BOOK. This book tells your future, business and love affairs; send 20c stamps. Reliable Book Co., 1104 Market st., St. Louis.

BROILED oysters on toast, per doz., 25c. Wm. G. Milford, 209 N. 6th st.

DIVORCES secured promptly and quietly; advice free; reasonable charges; other litigation promptly attended to. Central Law Bureau, 113 N. 8th.

DON'T make a drug store out of your stomach; ladies' powerful remedy. Physician, P. O. Box 711.

DR. ANNA NEWLAND, 205 S. 14th st.; home for ladies before and during confinement; irregularities from any cause successfully treated.

DR. MARY ARTHUR'S monthly regulator; ladies save time and money by calling at 2307 Morgan.

DR. ELLA ALLEN, female specialist; special attention to female diseases; 18 years' successful experience; perfect seclusion during confinement; only private, reliable, incorporated home; those disatisfied elsewhere especially invited. Best accommodations in city; terms reasonable. 2908 Olive st.

DR. LOTTIE FRICK, 1913 Chouteau; 20 years' practice; the only reliable place in the city; treats all female troubles successfully; reasonable.

DR. MARY ARTHUR, specialist; ladies' private home during confinement; trained nurses in attendance; best of medical attention; treats irregularities; guarantees success or no charge; infants adopted; write or call. 2907 Morgan st., Kinloch D 121.

EVERY MAN, married or single, should not fail to visit the Grand Museum of Anatomy, 11 S. Broadway; free consultation and advice with each admission; physicians always in attendance.

FOR a spring medicine to clear the system of all impurities take Dr. Clay's Laxative Iron Tonic; price 25c. 1 dram equals 4 cups of tea.

HOW soon graduate in medicine, dentistry, osteopathy, electricity, magnetics. Box 590, Chicago.

LADIES—My regulator never fails; one complete treatment free. Mrs. E. Starr, 2911 Franklin av.

LADIES in trouble call; private home before and during confinement. Mrs. Meyers, 2018 Wash st.

LADIES in trouble will not regret calling on Mrs. Hollen; lowest terms. 1109 N. 19th st.

LADIES—If in trouble, save time and money by calling at 2911 Franklin av.

LADIES—Dr. Anna Newland' Regulator never fails; try treatment free. 205 S. 14th st.

LEARN hypnotism and magnetic healing; copy of $25 course sent to any address for $1.00. Address American School of Suggestion, St. Louis, Mo.

MIDWIFE—Receives during confinement; home found for inf.; ladies in trouble call. 2340 S. 9th.

MRS. DR. HOGAN receives before and during confinement; home for infants if desired; call or write; strictly confidential. 2215 Olive st.

MRS. DR. CALLANAN treats all diseases and irregularities successfully; lowest terms. 2325 Market st.

MRS. DR. MURPHY—Private home during confinement; homes found for infants free; treats irregularities; ladies try my regulator and safeguard; call or write. 2123 and 2125 Olive st.

MRS. BRIDGES, the favorite and always successful lady doctor, may be consulted at 3336 West Pine, late 1204 Chouteau av.; Kinloch C 1589; no medicine.

MRS. L. HOTSON, ladies' private home during confinement; absolutel protection and safety assured; motherly care; irregularities; success guaranteed or no charges; infants adopted; information free; ladies in trouble call or write; no sign on 2d door. 2201 and 2203 Olive st.

OLD DR. WARD, 1503 Washington av.; ladies or gents in trouble from any cause call or write; 40 years' experience; guarantee results.

PERSONAL—Maud: Meet me at the La Mode, 714 Franklin av., to-morrow; they have the sweetest hats in town. Ethel.

MUSICAL.

14 Words or Less, 20 Cents.

MUSICAL—John M. Kampelmann, teacher of mandolin and guitar; 6 lessons, $2. 908 N. 19th st.

PIANO—For sale, Steinway parlor grand piano, good as new; will take square or upright in exchange. 1414 N. 16th st.

PIANOS tuned; best workmanship guaranteed, for $1.75, at Crawford's, 6th and Washington av.

PIANO—For sale; $125 buys a fine upright piano; good as new and excellent condition; great bargain. H. Elsner & Son, 1029 Chouteau av.

MISCELLANEOUS WANT.

14 Words or Less, 20 Cents.

Old Gold Diamonds and Silver. Bring it to 109 N. 6th st. and get the highest cash price paid.

MISCELLANEOUS FOR SALE.

14 Words or Less, 20 Cents.

FOR SALE—Ten R. I. P. A. N. S. for 5 cents at druggists. One gives relief.

HOISTING CABLE—For sale, 200 feet of ¾-inch swedes iron cable; greater part of it good as new; examine and make an offer. Purchasing Agent, Post-Dispatch.

HOUSE painting and fine graining and hardwood varnishing done at modest prices; let me bid on your work. Gus Handge, 1212 Washington av.

MOBILE select oysters, any style, per dozen, 25c. Wm. G. Milford, 209 N. 6th st.

OYSTER PATTIES, 25c. Wm. G. Milford, 209 N. 6th st.

STOVE REPAIRS for any old stove. Send postal to Forshaw, 111 N. 12th st. Phone C 97.

WATCH—For sale, watch; Patek Philippi & Co.; original cost $250; will sell at a big sacrifice, regardless of cost. 109 N. 6th st.

BOOKS.

BOOKS of all kinds bought, sold or exchanged. Call or send add. to Mill's Book Store, 816 Pine.

STORAGE.

14 Words or Less, 20 Cents.

ABSOLUTELY FIRE-PROOF STORAGE—New warehouse; Grand and Laclede av.; for afokeeping of furniture, pianos, pictures, trunks, boxes, etc.; careful moving, packing, shipping, etc.; money advanced; get our rates; phone C 806. R. U. LEONORI, JR., & CO., 1210-21 Olive st.

AMERICAN STORAGE & MOVING CO., 2315 Olive—Moving, packing and shipping; store in separate rooms. Tel. Main 2503. W. H. Langlois, pres.

F. B. PORTMANN Storage, Moving & Packing Co., St. Louis and East St. Louis. Kinloch D 1247, Bell Tyler 209A. Office, 2801 Cass av.

HENRY C. WIEHE, storage and moving company; goods carefully handled; money adv. on storage when wanted; easy terms. 1512-1516 Franklin.

LINDELL MOVING CO., Finney and Taylor av.; telephone, Bell, Lindell 12; Kinloch, C 1711.

SOUTH SIDE STORAGE & MOVING CO., 1901 to 1905 Sidney st.; telephone Sidney 235.

LANGAN & TAYLOR
2623 OLIVE STREET.
Storage, moving, packing and shipping. 'Phone Main 2686A.

FIDELITY STORAGE PACKING & MOVING CO.
1723-25-27 and 1729 Morgan St.
Branch office, 1008 Pine st.
'Phones—Bell, Main 1174 and Main 263. Kinloch, C 641

MERCANTILE TRUST CO.
SOLICITS Collection of Rents. Sale of Property. Applications for Loans.

FLATS FOR RENT.

14 Words or Less, 20 Cents.

Are You Going to Move?

FLATS.

5514 Virginia av., 4 elegant rooms, second floor, bath, etc., only $12
3936 Evans av., 4 elegant rooms, 1st floor, bath, range, etc., only 15

HOUSES.

2835 Lafayette, 6 rooms $17
1228 Hamilton, 8 rooms 25
903 Hickory st., 8 rooms 25
1720 Preston pl., 8 rooms 25
1749 Preston pl., 9 rooms 30
2833 Lucas av., 8 rooms 35
2930 Washington av., 12 rooms 50
1747 Waverly pl., 12 rooms 50
4159 Delmar av., 9 rooms 50

The above houses have all conveniences.

ADAM BOECK & CO.,
612 CHESTNUT STREET.

3146A Lafayette Av.,Compton Heights

A modern flat, on second floor, of 9 rooms; large bath room, porcelain bath tub, stationary washstand, sanitary plumbing, elegant mantels; separate laundry and cellar; all cemented. This is without doubt the cheapest in South St. Louis, and must be seen to be appreciated. Open to-day. CHAS. F. VOGEL, 624 Chestnut st.

Nice Flats on St. Vincent Av. Cheap.

3000 St. Vincent av., corner of Pennsylvania av.; 5 rooms, bath room, gas range and fixtures, laundry and cellar; price has been reduced from $30 to $24 a month. This is the best flat for the least money in the Compton Heights district. Do not fail to see it. CHAS. F. VOGEL,
624 Chestnut st.

Nice 5-Room Flat, $22.50 a Month:

2800 St. Vincent av., corner Nebraska av., a nice 5-room flat; bath room, laundry and cellar. You will like it when you have examined it. Keys at 2903 St. Vincent av. This flat is worth $30 a month. CHAS. F. VOGEL, 624 Chestnut st.

GOLD AND SILVERWARE.

14 Words or Less, 20 Cents.

WARRANTED solid gold spectacles fitted to the eyes, $2.50; eyes tested free. St. Louis Optical Mfg. Co., 723 Locust st.

SPECIAL NOTICES.

14 Words or Less, 20 Cents.

NOTICE—My wife, Ada M. Atkinson, is now living separate and apart from me without my consent and contrary to my expressed wish, and I will not be responsible for any debts she may contract.
A. C. ATKINSON.
St. Louis, April 6, 1900.

FISH fry and open cockpit for the public at Rough Riders' Headquarters, Texas and Victor.

BICYCLES.

14 Words or Less, 20 Cents.

BICYCLE WANTED—A good second-hand wheel. 314 S. 21st st.

EDUCATIONAL.

14 Words or Less, 20 Cents.

BOXING taught privately by expert; professional lessons daily; no slugging. Call hall, 1302 Olive st.

EDUCATIONAL—Shorthand, typewriting exclusively; private lessons; day or night; shortest method; complete course, $25, or $5 month. Barnes, 2645 Washington av.

GREENUP'S BUSINESS SCHOOL — 3339 Lucas av.

PRIVATE LESSONS GIVEN; shorthand, bookkeeping, typewriting, penmanship, etc.; complete course, $30; tuition per month, day, $6; night, $3; open all summer; day and night. Harmsck & Jones, 2800 Olive st.

West End School of Languages,
Linmar building, Vandeventer and Washington. Expert native teachers; conversation a specialty; grammar explained; 20 lessons, $10; open 9 to 9.

LOANS ON PERSONAL PROPERTY.

14 Words or Less, 20 Cents.

ALL loans on furniture, pianos or any good security done quickly and quietly; property left in your possession; loans made up in monthly payments, thus reducing your interest payments; terms are the lowest in the city. See us before going elsewhere. NEW YORK FINANCE CO., 2078-9 Odd Fellows Bldg., 9th and Olive sts.

A PRIVATE party makes loans on pianos or household goods; easy payments; strictly confidential. Room 211 Century Bldg., 9th and Olive.

ARE you a salaried employe of a firm or corporation. If you need money see Steiner, 523 Mermod & Jaccard Bldg., B'way and Locust st.

FINANCIAL—Money to loan on furniture and pianos at lowest possible rates; easy payments, with discount if paid before due; business absolutely private; loans made within 24 hours after application is made. Provident Brokerage Co., 914½ Olive st., room 1. Tel. B 434.

LOANS by private party on furniture, pianos and other security; confidential. 520 Century Bldg.

MECHANICS' FINANCE CO. lends money on furniture, pianos, sewing machines, etc., without removal; monthly payments; lowest rates given if paid before due; business con. 904 Olive st., 2d floor.

MONEY TO LOAN—$20 or more loaned on furniture; no publicity; terms of payment to suit borrower. 918 Pine st., room 211.

MONEY furnished salaried people and retail merchants without security; easy payments. Tolman, room 801, 211 N. 7th st.

SUBURBAN PROPERTY FOR SALE.

14 Words or Less, 20 Cents.

5-Room and Reception Hall New Dwelling $1750

Lot 75x110; 200 feet of electric road and 500 feet of steam road; R. R. station; lot all nicely fenced; well of good water; sheds, sidewalks and fruit trees; located West End; 45 minutes to St. Louis Postoffice; terms $25 cash and $15 per month or if $200 cash is paid, monthly payments only $10. Show you property free of charge any day at 10:30 a. m.
CHEW, 14 N. 8th st.

15 ACRES OLIVE STREET ROAD, $3500.

The World's Fair is a "sure thing" for St. Louis. This being true, now is the time to get something in the way of acreage that you can sell at a profit. This 15 acres is a snap, and I am selling it at farm land prices; only 2½ miles from city, nice, smooth land; show it any day.
CHEW, 14 N. Eighth st.

SUBURBAN.

I have several very beautiful places, only 10 miles from St. Louis, with all conveniences, water, bath, closets and fruit and shade trees, at prices from $2000 to $30,000; first come first served; best bargain. ROBT. M. NOONAN,
704 Chestnut st.

REAL ESTATE WANTED.

14 Words or Less, 20 Cents.

WANTED, FACTORY.

A good factory building, from 40,000 to 60,000 square feet, in North or South St. Louis or West End; must have switching facilities; possession immediate or very soon. Give particulars and price. Ad. N 82, Post-Dispatch.

IMPROVED PROP. FOR SALE.

14 Words or Less, 20 Cents.

SPRING BARGAINS.

3928 Cottage Avenue

Is a two-story frame house, with a finished basement; brick foundation; has seven rooms; lot 25 x120 feet; will be sold for $1600.

2618 Madison Street

Is a two-story brick house; contains four rooms and cellar; rented to two tenants; lot 25x140; will be sold for $2300.

2736 Madison Street,

A two-story brick house of six rooms, with lot 25x140 feet; will be sold for $2800.

4448 St. Ferdinand Av.

A one-story brick house; four rooms; lot 20x180 feet; will be sold for $2200.

5788 Garfield Av.,

A frame house, containing four rooms; lot 60x170; will be sold for $1850.

5823 Garfield Av.,

A two-story brick house; two flats; three rooms each; with lot 50x130 feet; will be sold for $2400.

4310 Labadie Av.

A one and one-half story brick house; has five rooms; lot 25x130; will be sold for $2200.

4248 Evans Av.,

A two-story brick house; two flats; four rooms each; lot 25x130; will be sold for $4000.

1218 Shawmut Place,

A two-story brick residence; eight rooms; lot 25x130; will be sold for $3000.

Wagner Av.,

(South side, fourth brick house west of Suburban) a very neat six-room brick house; hot and cold water, bath, sewer and all conveniences.

J. T. DONOVAN R. E. CO.,
813 Chestnut St.

Stoddard's Addition
2801 Dayton Street.
To Close an Estate.

A first-class residence of 10 rooms; cost $12,000. In order to close an estate we can offer the fine house for $6000. A rare opportunity. Can be easily turned into flats. Good stable in rear. House open to-day and to-morrow. Interested parties requested to inspect same. Make us an offer. Easy terms.
MERCANTILE TRUST CO., 8th and Locust.

$2950, REDUCED FROM $4500.

A nice home, No. 4649 North Market st. (north end Cora place); 6-room brick residence, bath, gas, etc.; street made; very cheap.
MERCANTILE TRUST CO., 8th and Locust.

PAGE AV. HOME, $4000.

A solid, well-built house, 30-foot lot, 6 rooms and basement; No. 4204A Page (near Pendleton); a very cheap house; get card at office.
MERCANTILE TRUST CO., 8th and Locust.

NO. 3645 COOK, $3850.

Two-story stone-front, 8 rooms, good locality; choice lot; needs some improvements. The close estate. A rare opportunity. Some less may buy enough less to put house in good condition; now needs some work.
MERCANTILE TRUST CO., 8th and Locust.

NO. 5638 CLEMENS AV., $4200.

Two-story frame residence, 7 rooms, lot 60x185; furnace; choice lot; needs some improvements. The greatest bargain in the Calumet district.
MERCANTILE TRUST CO., 8th and Locust.

NO. 4123 FINNEY AV., $3750.

Two-story 7-room brick house; lot 25x145. Such a bargain is seldom offered; should find quick buyer.
MERCANTILE TRUST CO., 8th and Locust.

CABANNE HOMES.

Send for my list. I have them from $4500 to $25,000. WILLIAM P. NELSON,
105 N. 24th st.

An Opportunity to Purchase a Beautiful Home at a Bargain.

Laclede av., 3721, a few doors west of Spring av.; lot 25x213 to made alley; 7-room modern-built brick house; hot and cold water, furnace; fine and rear porches; decidedly convenient; the property, including lot, cost over $6500, and should readily sell for $4500, a loss of nearly 33 per cent; still, the owner will cut price and sell for less than $4500.
FISHER & CO., 714 Chestnut st.

THREE-ROOM HOUSE.

Good three-room frame dwelling, 100-foot lot; nicely located; only $1000; part cash, balance Bonds' West End; will sell for 325 cash and $7 per month; price $650. PHIL CHEW, 14 N. 8th st.

HOUSES AND LOT—For sale, 2 houses and 1 lot, 20 feet front by 70 feet deep; the house an 8-room brick, almost new; 4-room frame on alley; separate laundries for tenants, suitable for 2 or 4 families; water up and downstairs in both houses; house is decided; property rents for $420 per year and is always rented; all necessary conveniences for tenants; any one wishing to make a good investment can examine property, both inside and outside surroundings; price $3400; said property is situated at 3249 N. 20th st.

HOUSE—For sale, at a bargain, choice West End residence; 8 rooms, including bataroom; modern plumbing; lot 45x209, bearing fruit trees; house heated with hot-water system; brick house, if left to sell, make me an offer. Ad. H 47, Post-Dispatch.

HOUSE—For sale, Castleman av., new, modern 8-room brick; bath, furnace, beautiful mantles; street, all improvements; $3800; $200 cash, $40 monthly; includes interest. Richardson, builder, 407 Oriel Building.

RESIDENCE—For sale, 4740 Vernon av.; 7 rooms, new brick modern residence; must be sold; price $3750, but make offer; open for inspection every day.

HOUSE—For sale, $900 buys good 2-room house in western part of city; lot 25x140. S. H. Morton & Co., 331 Lincoln Trust Building.

CITY REAL ESTATE FOR SALE.

14 Words or Less, 20 Cents.

Cheapest Lots in Tyler Place.

$22.00 a foot will buy 100x123 feet on the south side of Finney av., 250 feet east of Kiemm av. Can you think price too high, what will you give? Make an offer. Must be sold. CHAS. F. VOGEL,
624 Chestnut st.

PAGE AND WAGNER AVS., $15 FT.

I can sell 200 feet of ground on Page and Wagner avs., just west of Suburban Railway tracks, at $15 a foot; lots on the north side of Page av. opposite this property, sell for $25 a foot. A big bargain for some one.
CHAS. F. VOGEL, 624 Chestnut st.

Railroad Property at $10 a Foot.

400 feet on Oak Hill branch of Iron Mountain Railroad, near King's highway boulevard and Arsenal st., at $10 a foot.
CHAS. F. VOGEL,
624 Chestnut st.

LOT 100X110.

For $250; $10 cash and $5 per month.
These lots are on high, choice ground, adjoining schools and churches and stores; good water, electric and steam roads; adjoining western part of city. PHIL CHEW, 14 N. 8th st.

OPTICIANS.

14 Words or Less, 20 Cents.

EACH EYE scientifically examined free of charge by S. S. Drelfus, Optician, 1900 Franklin av.

LOANS ON REAL ESTATE.

14 Words or Less, 20 Cents.

Money to Loan Lowest Rates
AIPLE & HEMMELMANN R. E. CO.,
608 Chestnut st.

MONEY to loan, city security; any amount; lowest rates. J. H. Terry & Sons, 621 Chestnut st.

THE MARKETS.

MERCHANTS' EXCHANGE, April 6.

It was a hard matter to-day to pick the controlling faction. News was of a conflicting nature, a bull report being offset by bearish news from some other locality. As a consequence of the uncertain character of news the opening market was dull, narrow and almost devoid of any interesting feature.

Receipts generally remain very quiet, small change being from day to day in the postings. These have little effect on the market, but later, when farm work is completed, large receipts will rule and prices will respond.

Neither side of the market was neglected to-day, there was an unusually large lay out of news, and responses in prices were conscientiously made to all of them.

The early market was doubtful in character, and as before mentioned, far from interesting, the want of any decided news was felt, all reports being contested, and even those entirely mathematical were entirely different in coming through separate channels.

The most conspicuous example of this kind of news was the Argentine shipments; no two private wire houses on the floor got them the same way, and Broomhall had a still different set of figures. Some wires gave the wheat shipments as above 2,000,000 bu, while others about 1,560,000 bu. They were probably about 1,696,000 bu this week, against 3,816,000 bu last week and 1,956,000 bu the same week last year. The Danubian shipments were 200,000 bu, compared with 120,000 bu last week and 288,000 bu last year. There were no conflicting reports about these last, which tended to offset any bullish feeling caused by the small Argentine.

Crop reports are now beginning to be of the first importance, coming to-day from Illinois and Ohio they have a contrary effect on the market. Trade was inclined to respond to the Ohio report, sending futures higher, but the favorable report from Illinois held the futures down. These two reports had something to do with the narrow range and the generally unchanged market.

Columbus, Ohio: Agricultural Bureau makes the condition of wheat for April 46 per cent of an average. The reports say never before were the ravages of the Hessian fly so disastrous. Nearly all the damage is due to the insect. Hundreds of acres will be plowed for corn.

Seldom was there so bullish a report, the Hessian fly if seeing has not completed its task and there is plenty of time for it to be heard from in other sections.

Springfield, Ill.: Reports to the Illinois Agricultural Department from 48 counties make the April wheat condition 89 per cent, and there is the prospect of a still better condition with good weather. Conditions are most favorable in the central counties, where there is the prospect of the largest yield for many years.

This is just the reverse, the bears have cause for rejoicing, this is certainly a decidedly bearish piece of news. It may come to pass after many years of patient waiting that Illinois will once more have a creditable crop, but there is still time for damage to be done and the Hessian fly, chinch bugs and bad weather will have some effect, never fear.

The Northwest has almost entirely ceased to be a factor in the market, prices there are still considered, but the small daily receipts suggest a small movement of grain from first hands. The farmers are still waiting, work seeding and plowing and it will be several weeks before anything happens in that section.

Receipts of wheat at Minneapolis and Duluth today were 484 cars, as compared with 419 cars same date last year. Receipts at St. Louis to-day were 17,556 bu, compared with 5147 bu the same day a year ago. Of these 136 sacks and 23 cars were local, against 110 sacks and 7 cars the same day last year.

May opened at 71c, then sold at 70¾c. July opened at 67⅞c to 67⅝@67¾c, then sold at 67¾c and later at 67⅝c, after which it rose to 67¾c.

Liverpool closed unchanged. Paris ¼c down. Antwerp unchanged.

Receipts of wheat at primary points to-day were 583,000 bushels, as compared with 379,000 bushels same date last year. Shipments 236,457 bushels, compared with 110,000 bushels same date last year.

The pit to-day did not take occasion to interest itself very much in any grain, it paid some attention to corn in the early market, causing some changes in price, but later quiet ruled.

Grain shipments were the chief topics of interest to-day, those of the Argentine and Danube both showing increase, small to be sure, but in the present unsteady state of our market enough to cause a slump. The higher cables had a steadying influence, but this was only sufficient to keep the range narrow and the futures lifeless.

Argentine corn shipments this week, 112,000 bu, against 80,000 bu last week and 48,000 bu a year ago. Danubian this week, 1,288,000 bu, against 16,000 bu last week and 616,000 bu last year.

Receipts at St. Louis to-day were 132,815 bu, compared with 27,126 bu the same day last year. Of these 6 sacks and 101 cars were local, compared with 22 cars a year ago.

May opened at 39½c, then sold at 39⅝c. July opened at 40⅛c and then sold at 40⅜c, 40¼c and at 40⅜@40¼c.

Liverpool closed ½d up.

Receipts of corn at primary points to-day were 614,713 bu, as compared with 253,000 bu same date last year.

Shipments, 326,714 bu, compared with 177,000 bu same date last year.

Oats were just about as lifeless and uninteresting as they could well be. The futures in the early market absolutely refused to show any change, as far as could be observed. The opening was long delayed in spite of the fact that the grain was not entirely neglected in bid and offer prices.

Receipts at St. Louis to-day were 43,200 bu, compared with 27,600 bu the same day a year ago. Of these 33 cars were local, against 22 cars the same day last year.

July was the only future in the early market that attracted any attention. It was offered at 24⅝c, 24⅜c and at 24⅛@24⅜c.

Broomhall cable: The weaker American markets was the prime cause of lower opening here this morning, but later reports improved on the smaller Argentine shipments, a better spot demand and a resulting advance in spot prices. Shipments of wheat and flour in America yesterday were the causes of the opening, this market being ½d to ⅝d lower. Traders were nervous and shorts covering advanced prices easily during the morning quotations at 1:30 p. m. showing net advance of ½d to ⅝d.

The weather in South Russia is now favorable, but recently frost occurred, which, coming after a period of mild weather caused some damage.

Modern Miller outlook: The crop outlook is not quite so favorable as it has been for some time, the growing weather having developed that in some sections the plant is not in as healthy condition as had been expected. Rain is needed in Illinois and farther West, where the bright, dry weather and the winds have dried the surface. In the West and Southwest, however, the crop is fully up to, if not above, the average for the season of the year. In the section east of Illinois, and particularly in Ohio and north of the Ohio River, the prospects do not improve with growing weather, and the earlier reports of damage are being confirmed.

In the last part of to-day's session all cereals showed decided weakness. Corn especially went much lower, while wheat was not far behind in its slumps.

May corn sold down to 38½c and July to 39⅝c. May wheat sold at 70c and July at 67⅝c.

The close saw wheat and corn slightly improved. May corn closed at 39⅝c and July at 39½@39⅝c bid. May wheat closed at 70⅜@70½c bid and July at 67⅝@67¾c asked.

May oats sold at 25¼c and July at 24⅝c.

Stocks of Grain in St. Louis Elevators.

	To-day.	Yesterday	Year ago
Wheat	614,062	631,902	634,555
Corn	1,190,445	1,157,484	958,681
Oats	189,222	169,173	75,868
Rye	5,851	5,851	1,573
Barley	3,412	3,412	8,105
No. 2 red wheat	377,440	387,729	91,746
No. 2 hard	53,081	53,081	102,320
No. 2 mixed corn	659,193	643,349	799,521
No. 2 white	317,075	304,909	77,941
No. 2 mixed oats	142,978	141,860	26,821
No. 2 rye	3,751	3,751	887

Western Movements of Grain.

PLACE.	Wheat. Rec.	Wheat. Ship.	Corn. Rec.	Corn. Ship.
St. Louis	17,556	16,240	132,815	120,690
Chicago	71,133	102,730	312,900	109,183
Toledo	5,040	9,000	102,000	56,000
Detroit	4,458	8,167	25,260	16,804
Kan. City	45,500	21,000	20,000	9,800
Milwkee	16,100	6,600	8,500	695
Min'pls	224,800	27,720	2,400	2,730
Duluth	209,253	.....	10,742	932

Export Movements of Grain.

PLACE.	Wheat. Rec.	Wheat. Ship.	Corn. Rec.	Corn. Ship.
New York	26,075	103,600	30,225	91,383
Baltimore	12,940	9,000	107,595	88,571
Phila.	45,913	6,400	168,163	113,209
Boston	38,674	.....	39,407	.....
Galveston	12,992	.....	.....	.....

PROFESSIONAL.

14 Words or Less, 20 Cents.

ATTORNEY WANTED—Young practicing attorney; excellent proposition; free desk; collection office. Address E 81, Post-Dispatch.

MEDICAL.

14 Words or Less, 20 Cents.

NERVE Beans restore weak parts, make men strong, vigorous, robust; married men, men intending to marry, should take a box; astonishing results; night losses stopped; lost power restored; $1. Wolff-Wilson Drug Co., 824 Washington av.; Republic Pharmacy, 716 Olive st.

DR. BOHANNAN'S Vegetable Curative Positively cures seminal weakness, Lost Manhood, etc., the result of youthful errors and excesses, in two to seven weeks. Price, $5; trial size, $1. Dr. C. A. Bohannan, No. 622 Morgan st., St. Louis, Mo. Treatise and Confidential Consultation FREE.

Western Flour Movement.

	Receipts.	Ship'ts.
St. Louis	4,900	6,054
Chicago	37,450	47,901
Detroit	200	600
Milwaukee	6,475	12,415
Minneapolis	.....	44,397

Export Flour Movement.

PLACE.	Receipts. Barrels.	Receipts. Sacks.	Shipments. Barrels.	Shipments. Sacks.
New York	14,449	19,242	9,701	15,970
Baltimore	8,465	.....	10,122	.....
Phila.	7,620	10,175	.....	.....
Boston	3,750	.....	.....	.....
N. News	.....	.....	10,208	42,857

Sample Market Prices.

	To-day.	Yester'y.	Year ago.
WHEAT.			
No. 2 red	73	73½	70½@77
No. 3 red	72	72	72 @75½
No. 4 red	70	70	70 @72
No. 2 hard	66½	66½	70½@71
No. 3 hard	66	66	68 @68½
No. 2 spring	66	66	70 @70½
No. 3 spring	65	65	67 @68
CORN.			
No. 2 mixed	40	40⅜	34½@35
No. 2 white	40¾	41	36
No. 3 white	40	40	.....
No. 3 mixed	40	40	34
No. 2 yellow	41	41	.....
OATS.			
No. 2 mixed	26	26	29 @29½
No. 2 northern	29¼	29	29½@29½
No. 2 white	28½	28½	31½@31½
No. 3 white	28	28	31 @31½
No. 4 white	27½	27½	30½@30½
No. 3 mixed	25¾	25¾	28½
No. 4 mixed	24½	24½	28 @28¾

Future Prices.

	Closing Yesterday.	Highest To-day.	Lowest To-day.	Closing To-day.
WHEAT.				
May	71 a 67¾a	71	70	70⅝@70⅞
July		67¼	67	67⅜@67⅝
CORN.				
May	39⅝@39⅝a	39½	38¾	39⅛
July	40¾a	40½	39⅜	39½@39⅝
OATS.				
May	25⅝a	25¼	.....	25⅛
July	24⅜	24⅜	.....	24⅛

Chicago Markets.

	Closing Yesterday.	Highest To-day.	Lowest To-day.	Closing To-day.
WHEAT.				
May	67	67½	66¾	66¾@66¾a
July	68⅜	68⅝	67¾	68⅛a
CORN.				
May	40⅝@41	41½	39⅝	40⅛a
July	41½@41⅝	41⅝	40⅜	41 a
OATS.				
May	27⅝	27⅝	27⅜	27⅜
July	25⅜	25⅜	25⅛	25⅛
PORK.				
May	12.97	12.97	12.60	12.67
July	12.82	12.85	12.50	12.57
LARD.				
May	6.70	6.67	6.60	6.62
July	6.80	6.80	6.70	6.72 b
RIBS.				
May	6.97	7.00	6.90	6.92
July	6.82	6.87	6.75@77	6.77@80

Chicago Close.

CHICAGO, April 6.—April, 66¾c b; May, 66¾@67¼c a; July, 68⅛c a. Corn—April, 39½c n; May, 40¼c a; July, 41c a. Oats—April, 24⅝c n; May, 24⅝c; July, 24½@24⅝c. Pork—Northwest, $1.70 b; Southwest, $1.70 b; May, $1.70 b; Sept., $1.24.

HAY.

Receipts—Local, 620 tons; through, 140; shipments, 709. Market firm; receipts fair; choice timothy, $12.50@13; No. 1, $11@11.50; No. 2, $10@10.50; mixed, $9@10.

Clover—No. 1, $10.50@11; other grades dull, selling from $8@11; clover mixed, from $8@11, owing to color and amount of mixture.

STRAW.

Wheat, $5; rye, $7.50.

BRAN—Sacked, 72½c, East Side; 74c this side at the mill.

CASTOR BEANS—Steady at $1.12 per bu. for prime.

FLOUR.

Patents	$3 45@3 60
Straights	3 10@3 25
Clears	2 75@2 90
Low and medium grades	2 00@2 30
Pearl meal, hominy and grits	3 25
Cornmeal	2 00@2 05
Rye flour	2 95@3 20

BUCKWHEAT FLOUR—$2.65@2.75.

GRASS SEEDS—German millet at $1.15@1.35; mixed millet at $1; Hungarian at 70c; timothy at $2@2.30; grade prime mixed clover at $2.50 for poor to $7.50@8 for clean bright; red-top—chaff at 30@60c; poorly cleaned original seed at 3½c; prime to choice in chaff at $4; fancy at $7.50; onion sets, $3.

FLAXSEED—$1.67 nominal.

KAFFIR CORN—White, 40c, nominally.

PROVISIONS.

LARD—Choice, $6.62½; prime, $6.57½.

PORK—Jobbing, old $13.

DRY SALT—Shoulders, 7c; extra shorts, 7½c; clear ribs, 7¾c; clear sides, 7¾c.

BACON—On orders, boxed lots—Shoulders, 7½c; extra shorts, 8c; clear ribs, 8c; clear sides, 8¼c.

BEEF—Mess, $9 per bbl.; Fulton, $9.50@10.

SUGAR CURED HAMS—10@11¾c.

LEAD AND SPELTER.

LEAD—$4.35@4.60.

SPELTER—$4.42½.

ON THE STREET.

Post-Dispatch quotations are for carload lots in first hands unless otherwise quoted. Butchers, drovers and feed men buy selected stock and pay higher prices.

BUTTER AND CHEESE.

Butter—Steady and a fair trade; supply fair.

Creamery—		Dairy—	
Extra	23	Firsts	16 @18
Firsts	20	Extras	19
Seconds	18 @19	Store packed	13 @14
Ladle packed—		Grease	4 @4 5
Extras	18½	Process—	19
Firsts	17 @18	Extras	19

CHEESE—Firm. Full cream, twins, 11¾@12c; singles, 12c; Y. A., 13c; Illinois—Twins, 11½@12c; singles, 9@10c; Limburger, 11½@12c; New York full cream, 12½c; Limberger, 11½@12c; Swiss, 15@16c; brick, 11½@12c.

EGG MARKET.

NEW YORK, April 6.—Market firm; receipts, 14,500 cases; sales at 11¾@12c for Western stock.

St. Louis—Receipts, 7842 cases; shipments, 5776 cases; sales at 9c

CITY NEWS.

An Accident

Happened the other day in the Carpet room at Crawford's which has a moral, and which is worth relating. A decent-looking woman and her daughter were taking a quiet look, as they strolled around, at the numerous pieces of carpet which lay on the floor, when one piece in particular arrested their attention, causing them to ask the nearest salesman its price. He answered "65c a yard." The elderly women in a moment turned pale and nearly swooned away, but was caught hold of by the salesman and the daughter, placed in a chair and water was brought to her. When she revived she looked with a sickly smile toward her daughter, saying, "Did you hear that, Annie?" "Indeed I did that, mother!!" The mother then explained to the salesman that she had bought a few days previously this very carpet, pattern and all, that he had asked 65c for, at a time-payment store that was having a clearing-out sale below cost, and paid them $1.50 a yard for it, and then she added, "The man said that that was 50 per cent below cost!!"

Moral: Save your money and pay Cash for your goods.

SYMPHONY SEASON CLOSED.

Handsome Watch Presented to Director Ernst by the Chorus.

The Choral-Symphony Society closed its most successful season with its tenth number, "Samson and Delilah," given in the Odeon Thursday night. None of its series has been more successful or more enjoyable. Already plans have been started for the coming season, and the prospects are flattering.

Thursday night's effort was lacking in some things, but they were details. A little more training for the men would not have been amiss, but the women are entitled to sincere praise, as is the orchestra. The soloists, Mrs. Katherine Fisk, Mr. George Hamlin, Mr. Gwilym—William it would be in English—Miles and Mr. Arthur Rhodes were good. Mrs. Fisk was superb in her middle and lower registers, but was inclined to weaken when she tried for the high notes, which she did not always get. Overemphasis was the principal fault of Mr. Miles. Mr. Hamlin, barring a slight lack of volume at times, sang generally in admirable fashion. Mr. Rhodes had only a small part, but he did it very well indeed.

The orchestra, after all, however, carried off the honors, despite the lack of organ accompaniment. It was found that the instrument was not of the proper pitch, and Mr. Galloway's part in the evening was consequently omitted.

A happy incident of the evening was the presentation of a watch to Director Ernst by the chorus. Mr. Hodges made the address.

Announcement is made by the Castle Square Opera Company's management that Joseph F. Sheehan will sing the title role in "Lohengrin" Saturday evening as well as Friday evening and Saturday matinee, making three appearances in succession for Mr. Sheehan, during which he will be seen in conjunction with both the Elsas of the cast, Miss de Treville and Miss Norwood.

"Odorless Fertilizer" Lawn, Flowers.

We will deliver to your door the above in 10 lbs. to 200 lbs. bags; 10 lbs. covers 625 square ft. and costs but 30c. A. B. Mayer Mfg. Co., 1020 N. 12th st. Phone Bell Main 1446. Kinloch A 1654.

WEBSTER DAVIS COMING.

Will Speak in St. Louis at a Meeting of Boer Sympathizers.

St. Louisans are to hear Webster Davis speak on the Anglo-Boer war within the next few weeks. The date is not yet positively fixed, but a meeting of local Boer sympathizers will be held in a few days to settle the matter.

The late Assistant Secretary of the Interior gave his consent to speak here in Washington Thursday to John Schroers of the Westlich Post. He extended to Mr. Davis a joint invitation from Dr. Emil Preetorius and Dr. Thomas O'Reilly of this city.

A Helping Hand.

Anheuser-Busch's Malt-Nutrine helps the infirm, the aged, the convalescent and the new mother beyond all other preparations. Renews strength and appetite. The easy tonic. Sold by all druggists.

OLIVE STREET SALE.

Fee Sold Over a Ninety-Nine Year Lease.

The lot 41x70 feet on the south side of Olive street, 88 feet west of Seventh street, upon which stands a part of the new Republic building, was sold Friday for $170,000 cash. This is $55.20 a square foot. The owners were Charles A. Faris and John F. Carton, who were represented by E. H. Benoist, and the purchaser was George W. Dulaney of Hannibal, Mo., who was represented by the Blackwelder-Holbrook Realty Company.

No Bluff.

The Globe, Seventh and Franklin avenue, sell Young Men's Suits at $4.75 and $7.50; just the same as others sell at $6.50 to $13.00.

ONE DEMOCRAT FOR QUAY.

Senator Sullivan of Mississippi Speaks on Behalf of the Pennsylvanian.

WASHINGTON, April 6.—In the Senate to-day Mr. Thurston of Nebraska called up the Indian appropriation bill, but yielded to Mr. Sullivan, who addressed the Senate in support of M. S. Quay's claim to a seat in the Senate as a Senator from Pennsylvania. He maintained that both as a matter of policy and as a matter of justice to the State the Governor should be conceded and should exercise the authority to name the Senator in event that the Legislature for any reason should fail to elect. For these reasons, he declared his intention of voting for the seating of Mr. Quay.

MISSIONARY UNION OFFICERS.

Annual Meeting Closed Thursday Night at Grand Avenue Presbyterian Church.

The annual meeting of the Woman's Missionary Union of the St. Louis Presbytery closed Thursday night at the Grand Avenue Presbyterian Church with an address by Rev. Dr. Davis, a missionary to China.

At the annual election Mrs. Washburn was chosen President, Mrs. Morrison First Vice-President, Miss Martin Second Vice-President, Mrs. Kerr Third Vice-President and Miss Dyer treasurer.

MANY STATES ARE INTERESTED.

The National Railway Building and Loan Association Fails.

ATLANTA, Ga., April 6.—D. B. Stancliffe was to-day appointed receiver of the National Railway Building and Loan Association of this city. The assets and liabilities are about $300,000. It is expected that ancillary receivers will be appointed to-day in Florida, Louisiana, Texas and Mississippi.

Consumption

in its early stage can be cured, and great relief obtained when far advanced. Fresh air, proper food, and Scott's Emulsion of Cod-Liver Oil, taken regularly, is the universal treatment. If you are threatened, begin the Emulsion at once.

At all druggists; 50c. and $1.00.

CONFIRMATION.

Remember, please, that we are undisputed headquarters for everything needed to fit the boy out on this occasion—Suits, Hats, Shirts, Gloves, Underwear, Hosiery, Shoes, etc.—largest assortments and lowest prices.

FOR THE GIRLS—Wreaths, Millinery, Gloves, Hosiery, Underwear, Shoes, etc., etc.

Boys' Swell Easter Clothing.

We have tried to make this showing as near perfection as is within the reach of human effort. How well we have succeeded you shall judge tomorrow when you come with your boy. We want you to note the vast and almost endless assortments, the beauty of the fabrics and designs—the exquisite details of finish—and the no less pleasing price-tags that dangle from each garment—prices that assure savings of no little consequence. Some items in detail:

Confirmation Suits.

Long pants style—with single or double-breasted coat—extra quality of dress clay worsteds, in blue or black—very finely finished and cannot be equaled under $10—Famous Price..... 8.00

Confirmation Suits.

Three-piece style—consisting of single-breasted coat with plain or silk-faced lapels—double-breasted vest and knee pants—in black and blue clay worsted and dark blue serges—stylish and elegant—well worth $10.00—Famous Price..... 8.00

Confirmation Suits.

Two-piece style—double-breasted coat and knee pants—finely made from the best quality of Wamskuk clay worsteds—in black and dark blue—beautifully finished—hand padded collars and shoulders—dressy and elegant—worth $7.00—Famous Price..... 5.00

Boys' Novelty Suits,

Ages 3 to 10 years—unquestionably the largest, choicest and most complete line ever offered the parents of boys in this city—the new Fleur de Lis, the new Tuxedo, and the popular new "Mannish" suit, with double-breasted fancy silk vest, and one hundred other new and exclusive designs—worth $8.50—Famous Price..... 6.00

Boys' Middy Suits,

Ages 3 to 8—made with Tuxedo shape coat, silk faced lapels and fancy double-breasted vest of silk Matelasse or French cloth in high colors—worth $5.00—Famous Price is..... 3.48

3-Piece Knee Suits,

With double-breasted vests—ages 9 to 16—that's what the boy wants—a suit with a vest—and nowhere in St. Louis can you find them in variety except at Famous—the fabrics are all pure wool, in new Spring patterns and the tailoring is of the best—see the line of $7.50 values we show at..... 4.95

Boys' Knee Suits,

Ages 7 to 16—made with double-breasted coat and knee pants—a wealth of choice Spring designs and colors—in imported worsteds, cassimeres and Scotch weaves—wide shoulders and hand padded collars, that give that athletic appearance so popular just now—a splendid line of $10 values for..... 7.50

Young Men's Suits,

Ages 14 to 19—fabrics that are seldom seen outside the shops of the exclusive merchant tailors—workmanship that compares favorably with the tailors' finest productions—wide military shoulders on coat—double or single-breasted vest—pants wide at the hips and tapering gracefully to the heel—absolutely correct in every detail and worth $20—Famous price..... 15.00

Young Men's Suits,

Ages 14 to 19—for business or college wear—in a choice range of Spring patterns—double-breasted coats with single-breasted vests—or single-breasted coats with double-breasted vests—(have we made that clear?)—positively the finest line of $12.50 suits you'll see in this city—Famous price..... 8.50

Boys' Fancy Vests,

Ages 4 to 16—only complete stock of them in St. Louis is here—another instance of our foresight and leadership—made of silk matelasse in blue, green, brown, bright red—in dots, stripes and fancy designs—real swell $2.00 value—Famous price..... 1.25

We Are Exclusive Agents in St. Louis for . .

Rogers-Peet

Finest Ready-to-Wear Clothing—rivaling the productions of highest priced custom tailors—Spring Suits and Top Coats for men in extensive variety at half the tailors' prices—

18.00 to 28.00

If we please you—tell others. If we don't—tell us.

Famous

BROADWAY & MORGAN.

Come in the Morning

if possible, and avoid the afternoon rush. Easier for us—more pleasant for you.

Open Saturday Night TILL 10 O'Clock

PREPARE FOR EASTER!

Now, we're speaking to you, sir, and your boy. We feel confident that you're coming to Famous for your New Spring Suit, Top Coat, Hat, Shoes and Furnishings. We KNOW in no other store will you find assortments so large and elegant and prices so remarkably low. All we ask of you, however, is not to wait till the last day before Easter, when we're rushed to death. Come to-morrow and make your selections in comfort—the stock is in the very pink of perfection and prices at the very lowest notch consistent with sturdy qualities and honest values.

Men's Furnishings.

The newest and choicest conceits of the season—at Famous prices—and you know, by this time, what that means.

White Laundered Shirts—For men and boys—made of Wamsutta muslin, linen bosom, reinforced back and front, double stitched throughout—worth $1.00—Famous Special Price..... 75c

Manhattan Shirts—In colored madras and percales—in both stiff bosom and soft laundered styles—the extreme effects have cuffs attached—others with detached cuffs—largest assortment in St. Louis at..... 1.50

Men's Undressed Kid Gloves—Genuine imported Mocha—celebrated Fownes brand—nothing finer on the market—newest gray shades that are at present the correct thing—Famous Price..... 2.00

Easter Neckwear—See window display of our new 50c neckwear—a perfect rainbow of colorings—richest of imported silks in lavenders, pale lilacs, blues and new grays—all the new shapes and a handsome showing of the new Rumchundras and handkerchief ties—the variety of choice ideas is almost endless—by far the richest assortment in St. Louis, at..... 50c

Men's Undershirts and Drawers.

Medium weight in tan and natural color—celebrated Norfolk and New Brunswick make, which need no introduction to our patrons—sizes, shirts 34 to 50, drawers 30 to 50—affording stout men as well as ordinary sized men an opportunity to fit themselves perfectly—per garment, any size..... 1.00

Spring Hats.

No law against you paying high prices to exclusive hatters if you want to—but if you buy at Famous you'll have larger assortments to select from, secure styles that are absolutely correct, and save from $1 to $2 on your purchase. We'll leave it to you.

Men's Derby and Fedora Hats—An extremely large assortment—swellest shapes of the season—including correct copies of the latest Dunlap, Knox, Youman and other agency specials—every one full silk trimmed and guaranteed to give absolute satisfaction—worth $3 from any standpoint—our price..... 1.75

Boys' Fedora, Telescope and Derby Hats—We believe we have the only complete assortment in St. Louis—at least that is what the people are telling us, and they should know, for they've been around and made comparisons. Ask for any style, shape, or shade and if it's in vogue it'll be shown to you. See the great line—worth $1.50—we are showing at..... 98c

Men's Swell Easter Clothing.

We are only stating the absolute truth when we tell you that nowhere this side of New York City will you find so large, choice and elegant a stock as we are ready to show you. Styles the newest—fabrics the choicest—workmanship thorough and artistic. And remember—a perfect fitting garment in every instance—with expert tailors at hand to make any alterations that may be required. The prices? Judge by these:

Over 1200 Suits at $10—think what a tremendous variety that assures you—newest of Oxford and Cambridge grays, swell olive, gray and greenish stripes and checks—pleasing heather mixtures and mingled effects, striped worsteds, black clays and blue serges. Every suit tailored in top notch style and unequaled anywhere in this city under $12.50 to $15—Famous price..... 10.00

Over 1400 Suits at $15—a multiplicity of styles and fabrics—as elegant in workmanship and finish as good tailor productions at $25—newest Princeton, Yale and Harvard sack suits, and very latest fashions in cutaway frock styles—made of fine imported and domestic fabrics and equal to any shown elsewhere at $18 or $20—Famous price..... 15.00

Over 800 Topcoats at $10—made of choicest quality of London tan coverts and whipcords, as well as the new Oxford gray mixtures which are all the go this spring—also black and illuminated clay worsteds and solid black thibets—cut box shape or medium length—magnificently appointed, and worth fully $12.50 and $15—Famous price..... 10.00

Black Clay Suits—For dress occasions—in single and double-breasted sack and cutaway frock styles—cut in the very swellest fashion of the day—lined and trimmed in a rich and elegant manner, and equal to any that the custom tailors can produce at twice our price—yours at Famous for..... 12.50

Men's Trousers—Over 700 pair to select from at $5.00—a large and elegant range of newest patterns in striped and checked worsteds, fine cassimeres and nobby cheviots—cut on merchant tailor's lines—tailored in a superb manner and equal to made-to-order at $7 or $8—Famous price..... 5.00

Men's Pants—In pure wool cassimeres and cheviots, as well as a choice line of striped worsteds—sewed throughout with silk—cut just the proper width and positively unequaled elsewhere at the price we name—see the line at Famous, to-morrow, at..... 3.00

Men's Fancy Vests—We have just received another lot of men's nobby fancy figured silk vests—in blues, blacks, tans, drabs and grays—cut in fashionable double-breasted style—well made, nicely fitting and worth fully $2.50—as a special flyer we let them go at..... 1.35

VICIOUS DOG'S WORK

MRS. GEORGE WOLF BITTEN AND IN CRITICAL CONDITION.

IS LITTLE HOPE FOR HER.

Big Dog Attacked Her and Tore Her Flesh—Woman Unconscious Forty-Eight Hours.

Mrs. George J. Wolf is in a dangerous condition at her home, 3705 Texas avenue, suffering from the effects of a dog bite.

She has been unconscious for more than 48 hours and the attending physician has but little hopes for her recovery.

Mrs. Wolf visited a friend, Mrs. Mollitor at 3705 Iowa avenue Wednesday. Mrs. Rosa Matt lives on the first floor of the building and had a vicious dog.

Complaint had been made against the animal by numerous neighbors and on several occasions it had attacked and bitten little children. To avoid a repetition of this Mrs. Matt put the dog in the cellar, but did not chain it. There is a little glass window in the cellar and through this the dog saw Mrs. Wolf enter the gate. The dog ran up through the kitchen and into the hall, where it crouched on the floor until the woman entered.

Just as she opened the door the brute lunged at her with his full might and force.

Mrs. Wolf was thrown down and screamed for help. Meanwhile the infuriated animal was tearing at her flesh.

The people up stairs heard the cries and ran to the woman's assistance. They had to beat off the dog with clubs.

Mrs. Wolf was removed at once to her home, where she was attended by a surgeon. He cauterized the wounds, but expressed little hope of saving her life.

The dog was shot Wednesday afternoon under protest of the owner.

Mrs. Wolf's husband is employed by the P. J. Murphy Trunk Co.

A Sure Sign.

From Puck.

"Wa'al, I guess the backbone of winter is broken and Spring has surtinly come, in spite of all prognostications to the contrary," said the Old Codger. "I see that the bunch of hens ran with a tarantula in it has got into the co[illegible]ewspapers."

A NEGRO IS THE HEIR

MISS LUCINDA KENNERLY'S PECULIAR WILL PROBATED.

CUTS OFF HER RELATIVES.

The Youth to Whom She Left Her Estate of $4000 Is a Prisoner in the City Jail.

The will of Lucinda P. Kennerly, a white woman, who left the bulk of her estate to Henry Coleman, a colored prisoner in jail, was filed Friday morning for probate.

She designated Martrom D. Lewis as administrator of the estate and trustee of the boy without bond.

She left practically nothing to her nieces and nephews, her closest surviving relatives. The estate is valued at about $4000.

She was characteristic for her eccentricities and unyielding determination when once her purpose was asserted.

Those who knew the woman best express no surprise at her will.

The testatrix says:

"To Martrom D. Lewis I give and bequeath in trust all of my notes, cash on hand and the family house at 6709 Michigan avenue.

"I hereby direct said Martrom D. Lewis to sell said house and lot as soon as possible and to invest the proceeds of said property in such a manner as he may think to the best interests of Henry Coleman. It is my desire that he shall be kept at school five years, but if he should refuse to accept an education, then he is to earn his own living until he shall attain his majority, when the proceeds of sale and all funds that may have accrued shall be turned over to him."

STRIKERS GOING BACK TO WORK

Coal Miners' Union Officials and the Operators to Meet.

PITTSBURG, Pa., April 6.—It is estimated that 10,000 or about half the striking miners in the Pittsburg district returned to work to-day. The Executive Committee of the Miners' Association met to-day, considering the strike, and will meet the officials of the two coal combines late this afternoon for the purpose of arranging a settlement if possible. The Irwin miners are still out.

"Big Four Route" to Cincinnati. Finest service, track and equipment.

PREPARING TO SAIL.

ARCHBISHOP KANE WILL SOON DEPART FOR ROME.

BISHOP MONTGOMERY COMING.

The St. Louis Archbishop Will Be Accompanied Abroad by a Number of Prelates.

Archbishop Kain is completing arrangements for an extended trip to Europe. He will leave St. Louis in about two weeks for New York, whence he will sail April 28 for Naples.

It is announced that several priests from this city will accompany him, including Rev. D. S. Phelan, Rev. John A. Tracy and Fathers Clark and Mullane, C. SS. R., of the Rock Church.

It is stated that 31 prelates and priests will make the trip from New York to Naples together, and that Cardinal Gibbons and Archbishop Corrigan will be in the party.

Archbishop Kain expects to remain abroad several months, and during his absence, it is understood, Bishop George Montgomery of Los Angeles, Cal., will officiate as the head of this diocese.

WENT ON THE SAME TRAIN.

Mrs. Pollard, Her Husband and Child Started West Together.

As told in the Post-Dispatch Thursday, Mrs. Irene Pollard of Jersey City was in St. Louis, searching for her 15-months-old daughter.

Mrs. Pollard alleged that her husband had taken the child and disappeared from home in a mysterious manner. Since her visit it has been learned that Pollard arrived in St. Louis Wednesday night with the child, and left the following morning at 9:16 o'clock on the Wabash train, for a town in the interior of Missouri. It was the same train upon which Mrs. Pollard took passage.

The supposition is that she found the husband and child most unexpectedly and that a satisfactory reconciliation ensued.

Be sure and use Mrs. Winslow's Soothing Syrup for your children while teething.

Vegetable and Flower Seeds

Just received—a large and complete assortment of

VINE ROOTS and SPRING FLOWERING BULBS.

FLOWER SEEDS—SWEET PEAS, Pansy, Nasturtium, Geranium, and 100 other choice varieties.

GARDEN SEEDS—Grown for us and carefully selected each year for earliness and fine quality.

FIELD SEEDS—Clover, Timothy, Red Top, Onion Sets, Seed Potatoes and everything for the Farm and Garden.

New Illustrated Catalogue FREE by Mail to any address.

PLANT SEED CO., 814 N. Fourth St.

ADVICE FREE. CALL OR WRITE.

904 OLIVE ST., *St. Louis, Mo., Room 203, and Offices 24 floor Emilie Bldg. Hours: 9 a. m. to 8 p. m. Sunday, 9 to 12 m. y.*

Papers prove established practice since 1870; be convinced. You see DR. WHITTIER in person. No substitute.

For Honest Treatment.

Cures all CHRONIC, NERVOUS, BLOOD, SKIN and URINARY DISEASES—both sexes. NERVOUS DEBILITY, LOST MANHOOD, etc., producing nervousness, despondency and irritableness or unfitness for business or marriage; result of errors, lost manhood, milky urine, organic weakness, quickness, etc. Never restored and a radical cure guaranteed. Blank 71, free, explains.

BLOOD POISONS—all stages. Eczema, Ulcers, cured for life by safe means. Blank 72, free.

URINARY and BLADDER ailments quickly cured. Painful, Difficult, Too Frequent or Bloody Urine; also private diseases which obstruct urinary passage. Blank 73, free, explains.

PILES and all RECTAL diseases cured. Modern methods; no cutting. Call or write for advice.

SURGICAL cases, whether congenital or acquired, successfully treated. VARICOCELE in 6 days.

MEDICAL DICTIONARY and ADVISER free at office, or sealed by mail; 30 pen pictures.

DR. WHITTIER. Consultation free at Office or by Mail. Separate Waiting Room for Each Person.

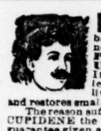

MANHOOD RESTORED "CUPIDENE" This great Vegetable Vitalizer, the prescription of a famous French physician, will quickly cure you of all nervous or diseases of the generative organs, such as **Lost Manhood, Insomnia, Pains in the Back, Seminal Emissions, Nervous Debility, Pimples, Unfitness to Marry, Exhausting Drains, Varicocele and Constipation.** It stops all losses by day or night. Prevents quickness of discharge, which if not checked leads to Spermatorrhœa and all the horrors of impotency. **CUPIDENE** cleanses the liver, the kidneys and the urinary organs of all impurities. **CUPIDENE** strengthens and restores small weak organs.

The reason sufferers are not cured by Doctors is because 80 per cent are troubled with **Prostatitis.** CUPIDENE the only known remedy to cure without an operation. 5000 testimonials. A written guarantee given and money returned if 6 boxes does not effect a permanent cure. $1.00 a box, 6 for $5.00, by mail. Send for FREE circular and testimonials.

Address DAVOL MEDICINE CO., P. O. Box 2076, San Francisco, Cal.

A. G. ENDERLE, Southeast Corner Sixth and Chestnut Streets.

DON'T FORGET THAT WHEN SMOKING A

MERCANTILE

You have the BEST, notwithstanding they cost you no more than inferior goods.

F. R. RICE M. C. CO., MANUFACTURERS, ST. LOUIS, MO. UNION MADE.

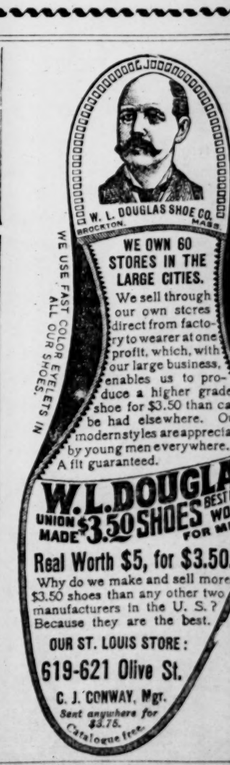

BUY THE GENUINE

SYRUP OF FIGS

...MANUFACTURED BY...

CALIFORNIA FIG SYRUP CO.

SEE NOTE THE NAME.